

brother

Embroidery Design Guide
Stickmuster-Katalog
Guide de motifs de broderie
Borduurontwerpen bedieningshandleiding
Guida ai ricami
Guía de diseños de bordado
Guia de desenhos de bordado
Руководство по дизайнам для вышивания

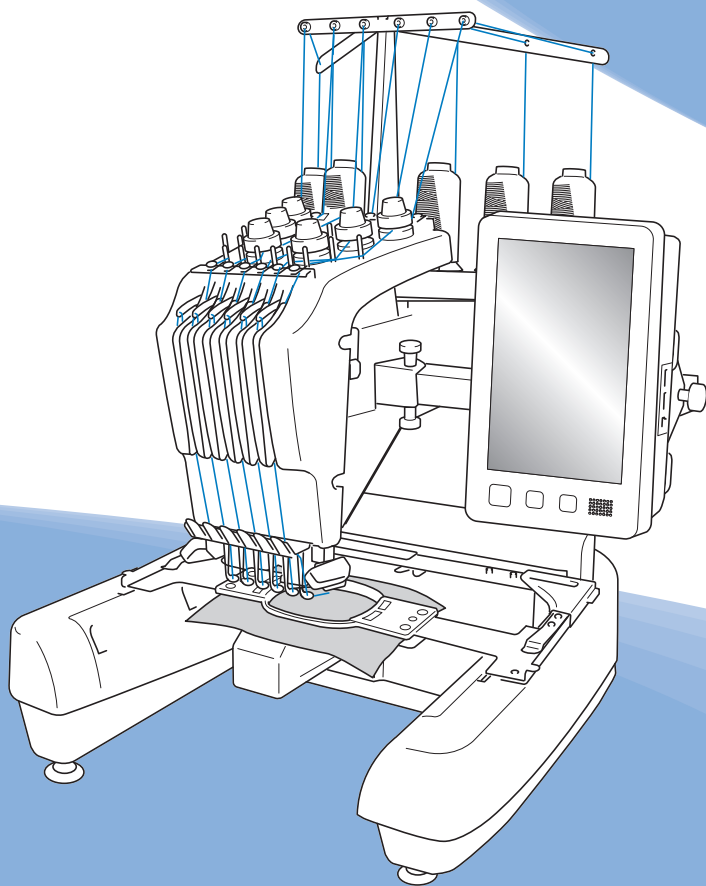

Note

Embroidery time and size of each design in this guide may differ from the information on the machine display. Please use for reference purpose only.

Hinweis

Die Stickzeit und die Größe jedes Designs in dieser Anleitung können von den Informationen im Display abweichen. Bitte verwenden Sie die Angaben nur als Referenz.

Remarque

La durée de broderie et la taille de chaque motif présenté dans ce guide peuvent différer des informations affichées à l'écran de la machine. Merci de les utiliser à titre de référence uniquement.

Opmerking

De informatie in deze handleiding over de borduurtijd en de afmeting van het borduurpatroon kan afwijken van de weergave op het beeldscherm van de machine. Gelieve de informatie alleen te gebruiken als richtlijn.

Nota

Il tempo di ricamo e le dimensioni di ciascun ricamo in questa guida possono differire dalle informazioni sul display della macchina. Si prega di utilizzare solo come riferimento.

Nota

El tiempo de bordado y el tamaño de cada diseño en esta guía pueden diferir de la información en la pantalla de la máquina. Por favor, use solo como referencia.

OBSERVAÇÃO

O tempo e o tamanho do bordado de cada desenho neste guia podem ser diferentes das informações exibidas na tela da máquina. Use apenas para fins de referência.

Примечание

Время вышивания и размер каждого дизайна в этом руководстве может отличаться от информации на дисплее машины. Используйте эти данные только для справки.

Contents

Summary of Embroidery Patterns	3
Pattern Type Selection Screen	3
Embroidery Patterns	3
Frame Patterns	4
Utility Embroidery Patterns / Large Buttonhole Patterns	5
Monograms	6
Character Patterns	7
Decorative Alphabet Patterns	21
Embroidery Pattern Color Change Table	25
Embroidery Patterns	25
Utility Embroidery Patterns / Large Buttonhole Patterns	36
Monograms	39
Decorative Alphabet Patterns	41
Examples of Combinations	80
Font Name Chart	86

Inhalt

Übersicht der Stickmuster	3
Bildschirm für die Musterauswahl	3
Stickmuster	3
Umrandungen	4
Zierstich-Stickmuster/ Muster für große Knopflöcher	5
Monogramme	6
Buchstabenmuster	7
Dekor-Buchstabenmuster	21
Stickdesign-Farbtabelle	25
Stickmuster	25
Zierstich-Stickmuster/ Muster für große Knopflöcher	36
Monogramme	39
Dekor-Buchstabenmuster	41
Kombinationsbeispiele	80
Tabelle der Schriftarten	86

Table des matières

Sommaire des motifs de broderie	3
Écran de sélection des types de motifs	3
Motifs de broderie	3
Motifs d'encadrement	4
Motifs de broderie courants/ Grands motifs de boutonnières	5
Monogrammes	6
Motifs de caractères	7
Motifs d'alphabet décoratif	21
Tableau de changement des couleurs des motifs de broderie	25
Motifs de broderie	25
Motifs de broderie courants/ Grands motifs de boutonnières	36
Monogrammes	39
Motifs d'alphabet décoratif	41
Exemples de combinaisons	80
Tableau des noms de polices	86

Inhoudsopgave

Overzicht van borduurpatronen	3
Patroontypekeuzescherf	3
Borduurpatronen	3
Omrandings- en kaderpatronen	4
Decoratieve steken / Grote knoopsgatpatronen	5
Monogrammen	6
Letterpatronen	7
Decoratieve letterpatronen	21
Kleurenvолgorde voor de borduurpatronen	25
Borduurpatronen	25
Decoratieve steken / Grote knoopsgatpatronen	36
Monogrammen	39
Decoratieve letterpatronen	41
Voorbeelden van combinaties	80
Overzicht lettertypen	86

Sommario

Riepilogo dei ricami	3
Schermata di selezione del tipo di ricamo	3
Ricami	3
Ricami a cornice	4
Punti decorativi / Asole grandi	5
Monogrammi	6
Ricami con caratteri	7
Ricami Alfabeto decorativo	21
Tabella dei cambi colore dei ricami	25
Ricami	25
Punti decorativi / Asole grandi	36
Monogrammi	39
Ricami Alfabeto decorativo	41
Esempi di combinazioni	80
Tabella nomi dei font	86

Contenido

Resumen de diseños de bordado	3
Pantalla de selección del tipo de patrón	3
Patrones de bordado	3
Patrones de marcos/escudos	4
Patrones de bordado de utilidad/ Patrones para ojales de gran tamaño	5
Monogramas	6
Patrones de caracteres	7
Patrones de alfabeto decorativo	21
Tabla de cambio de color para patrones de bordado	25
Patrones de bordado	25
Patrones de bordado de utilidad/ Patrones para ojales de gran tamaño	36
Monogramas	39
Patrones de alfabeto decorativo	41
Ejemplos de combinaciones	80
Diagrama de nombre de las fuentes	86

Índice

Resumo dos padrões de bordado	3
Tela de seleção do tipo de padrão	3
Padrões de bordado	3
Padrões de molduras	4
Padrões de bordado úteis/ Padrões de casas de botão grandes	5
Monogramas	6
Padrões de caracteres	7
Padrões de alfabeto decorativo	21
Tabela de alteração de cor de padrões de bordado	25
Padrões de bordado	25
Padrões de bordado úteis/ Padrões de casas de botão grandes	36
Monogramas	39
Padrões de alfabeto decorativo	41
Exemplos de combinações	80
Quadro de nomes de fontes	86

Содержание

Обзор дизайнов для вышивания	3
Экран выбора типа дизайна	3
Дизайны для вышивания	3
Дизайны рамок	4
Основные строчки для вышивания/ Большие петли	5
Монограммы	6
Шрифты	7
Декоративные шрифты	21
Таблицы цветов нитей для вышивок	25
Дизайны для вышивания	25
Основные строчки для вышивания/ Большие петли	36
Монограммы	39
Декоративные шрифты	41
Примеры использования	80
Таблица названий шрифтов	86

Summary of Embroidery Patterns Übersicht der Stickmuster Sommaire des motifs de broderie Overzicht van borduurpatronen Riepilogo dei ricami Resumen de diseños de bordado Resumo dos padrões de bordado Обзор дизайнов для вышивания

- ◆ Pattern Type Selection Screen
- ◆ Écran de sélection des types de motifs
- ◆ Schermata di selezione del tipo di ricamo
- ◆ Tela de seleção do tipo de padrão

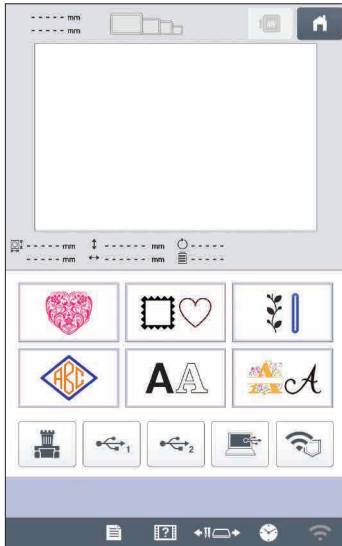

- ◆ Bildschirm für die Musterauswahl
- ◆ Patroontypekeuzescherf
- ◆ Pantalla de selección del tipo de patrón
- ◆ Экран выбора типа дизайна

- ◆ Embroidery Patterns
- ◆ Motifs de broderie
- ◆ Ricami
- ◆ Padrões de bordado



- ◆ Stickmuster
- ◆ Borduurpatronen
- ◆ Patrones de bordado
- ◆ Дизайны для вышивания

- Embroidery Patterns
- Motifs de broderie
- Ricami
- Padrões de bordado



- Stickmuster
- Borduurpatronen
- Patrones de bordado
- Дизайны для вышивания



- "Variety" Designs
- Motifs divers
- Ricami "originali"
- Desenhos "diversos"



- Verschiedene-Designs
- Diverse thema borduurpatronen
- Diseños de temas diversos
- Дизайны "Разные"

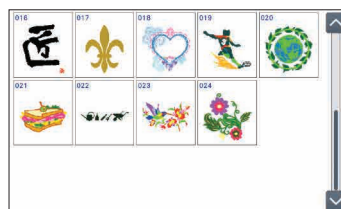

- Common Design Patterns
- Motifs courants
- Ricami di uso comune
- Padrões comuns de desenhos

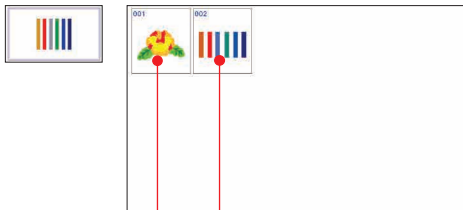

For tutorial practice
Für Lernübungen
Pour une pratique d'apprentissage
Als oefening
Da utilizzare per il tutorial
Para práctica tutorial
Para a prática tutorial
Для практического обучения

- Allgemeine Stickdesigns
- Test- en oefenborduurpatronen
- Diseños comunes
- Стандартные дизайны

For checking the thread tension
Zur Überprüfung der Fadenspannung
Pour contrôler la tension du fil
Om de draadspanning te controleren
Per controllare la tensione del filo
Para comprobar la tensión del hilo
Para verificar a tensão da linha
Для проверки натяжения нити

- Charm Patterns
- Motifs porte-bonheur
- Ricami portafortuna
- Padrões de pingentes



- Talisman-Muster
- Bedelpatronen
- Patrones para colgantes
- Привлекательные дизайны

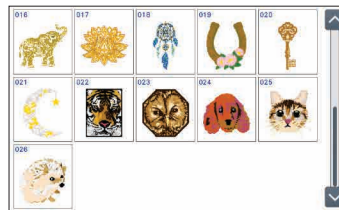

- "Featured" Designs
- Motifs « à la Une »
- Ricami unici
- Desenhos "em destaque"



- „Ausgewählte“ Stickmuster
- Specifieke ontwerpen
- Diseños "Destacados"
- Дизайны "Тематические"

- ◆ Frame Patterns
- ◆ Motifs d'encadrement
- ◆ Ricami a cornice
- ◆ Padrões de molduras

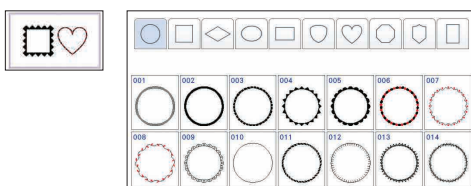

- ◆ Umrandungen
- ◆ Omrandings- en kaderpatronen
- ◆ Patrones de marcos/escudos
- ◆ Дизайны рамок

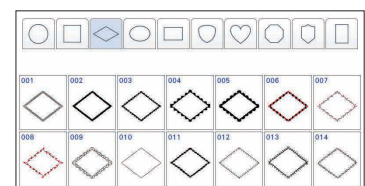
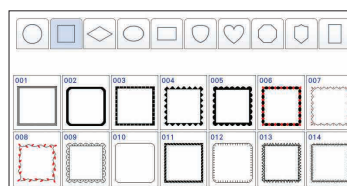

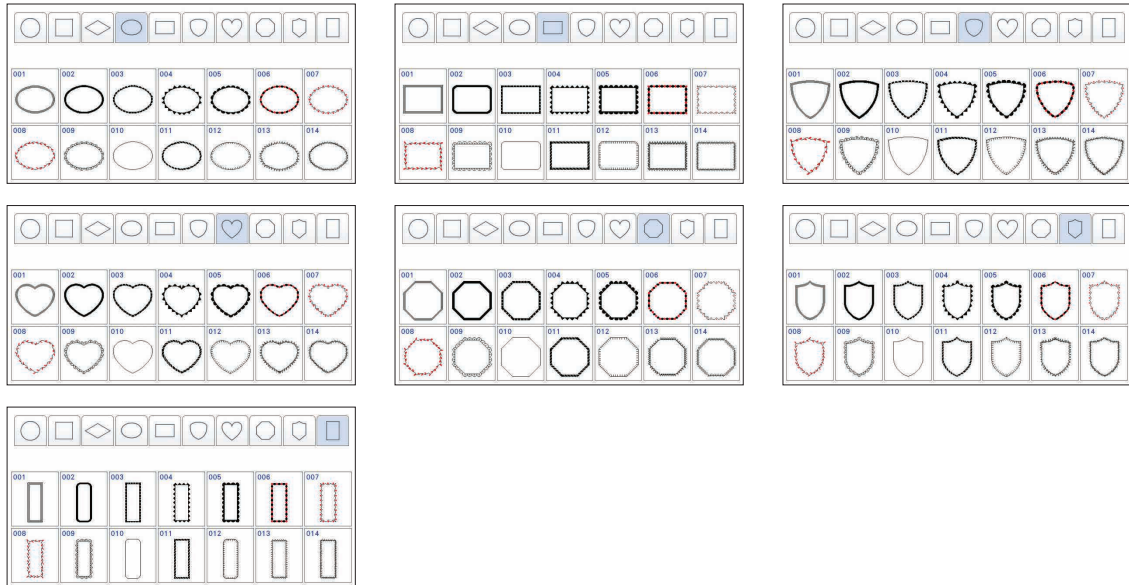

- ◆ Utility Embroidery Patterns / Large Buttonhole Patterns
- ◆ Motifs de broderie courants/ Grands motifs de boutonnieres
- ◆ Punti decorativi / Asole grandi
- ◆ Padrões de bordado úteis/ Padrões de casas de botão grandes

- ◆ Zierstich-Stickmuster/ Muster für große Knopflöcher
- ◆ Decoratieve steken / Grote knoopsgatpatronen
- ◆ Patrones de bordado de utilidad/ Patrones para ojales de gran tamaño
- ◆ Основные строчки для вышивания/ Большие петли

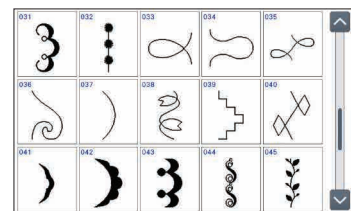
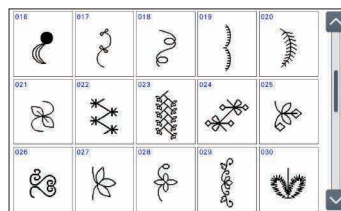
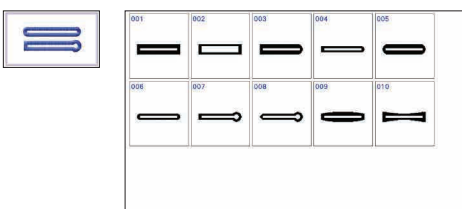
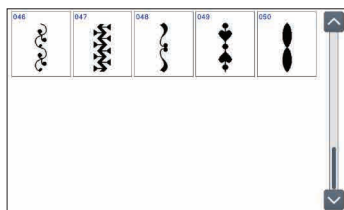
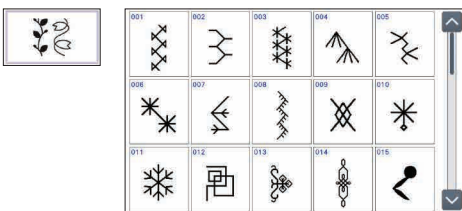
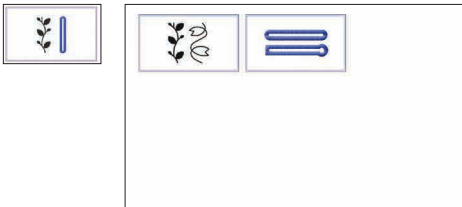

- ◆ Monograms
- ◆ Monogrammes
- ◆ Monogrammi
- ◆ Monogramas

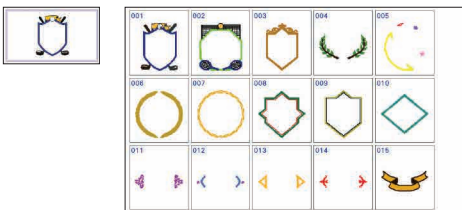
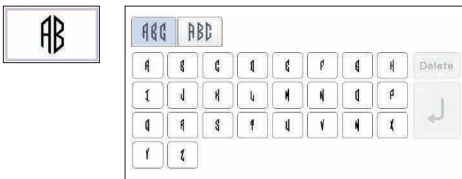
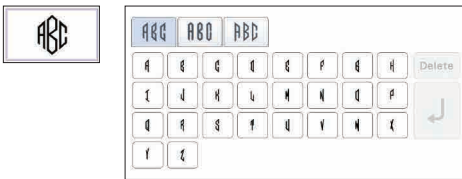
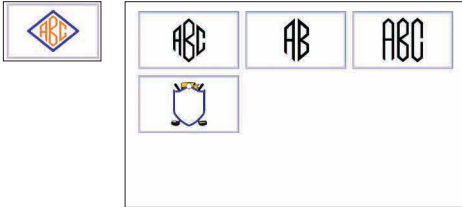

- *Monogram frames
- *Encadrements pour monogrammes
- *Cornici per monogrammi
- *Molduras de monograma

- ◆ Monogramme
- ◆ Monogrammen
- ◆ Monogramas
- ◆ Монограммы

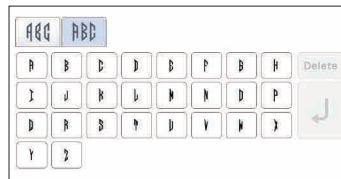
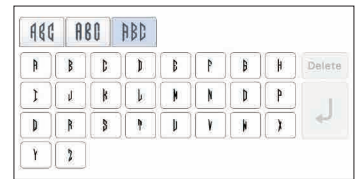
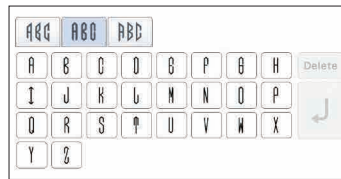

- *Monogrammrahmen
- *Monogramkaders en omrandingen
- *Costuras de encuadre con texto de monograma
- *Рамки для монограмм

- ◆ Character Patterns
- ◆ Motifs de caractères
- ◆ Ricami con caratteri
- ◆ Padrões de caracteres

- ◆ Buchstabenmuster
- ◆ Letterpatronen
- ◆ Patrones de caracteres
- ◆ Шрифты

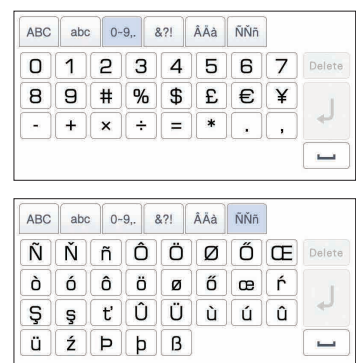
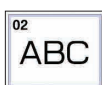
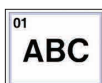
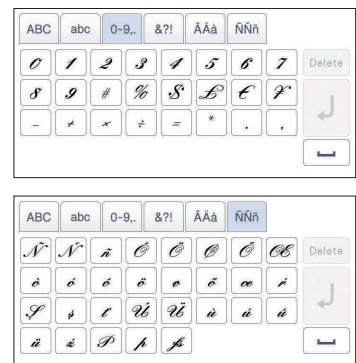
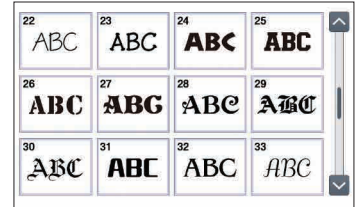
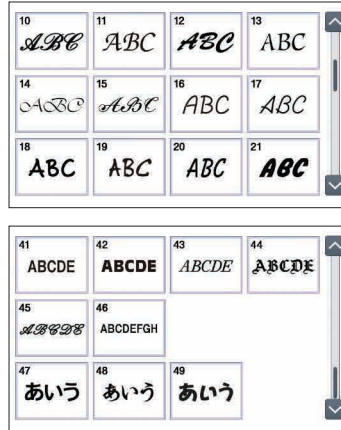
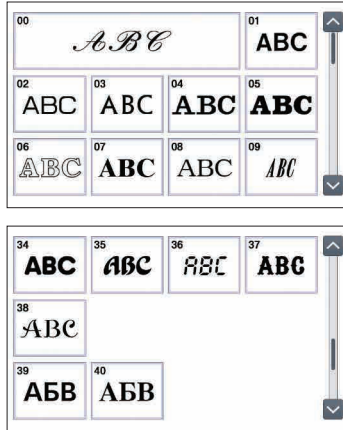

03
ABC

ABC	abc	0-9..	&?!	ÄÄä	ÑÑñ	Delete	
A	B	C	D	E	F	G	H
I	J	K	L	M	N	O	P
Q	R	S	T	U	V	W	X
Y	Z	↵	↵				

ABC	abc	0-9..	&?!	ÄÄä	ÑÑñ	Delete	
a	b	c	d	e	f	g	h
i	j	k	l	m	n	o	p
q	r	s	t	u	v	w	x
y	z	↵	↵				

ABC	abc	0-9..	&?!	ÄÄä	ÑÑñ	Delete	
0	1	2	3	4	5	6	7
8	9	#	%	\$	£	€	¥
-	+	x	÷	=	*	.	,
↵	↵						

ABC	abc	0-9..	&?!	ÄÄä	ÑÑñ	Delete	
&	?	!	@	<	>	()
[]	/	\	~	:	;	©
®	™	“	”	”	’	’	’
↵	↵						

ABC	abc	0-9..	&?!	ÄÄä	ÑÑñ	Delete	
À	Ä	Å	Æ	à	á	â	ã
ä	å	æ	Ç	ç	Ð	È	É
Ê	Ë	è	é	ê	ë	Ë	ë
Í	Ï	ì	í	î	ï	ì	í
↵	↵						

ABC	abc	0-9..	&?!	ÄÄä	ÑÑñ	Delete	
Ñ	Ñ	ñ	Ö	Ö	ø	Ó	œ
ò	ó	ô	ö	ø	ø	œ	ř
Ş	ş	ı	Û	Ü	ù	ú	û
ü	ı	þ	þ	ß	↵		

04
ABC

ABC	abc	0-9..	&?!	ÄÄä	ÑÑñ	Delete	
A	B	C	D	E	F	G	H
I	J	K	L	M	N	O	P
Q	R	S	T	U	V	W	X
Y	Z	↵	↵				

ABC	abc	0-9..	&?!	ÄÄä	ÑÑñ	Delete	
a	b	c	d	e	f	g	h
i	j	k	l	m	n	o	p
q	r	s	t	u	v	w	x
y	z	↵	↵				

ABC	abc	0-9..	&?!	ÄÄä	ÑÑñ	Delete	
0	1	2	3	4	5	6	7
8	9	#	%	\$	£	€	¥
-	+	x	÷	=	*	.	,
↵	↵						

ABC	abc	0-9..	&?!	ÄÄä	ÑÑñ	Delete	
&	?	!	@	<	>	()
[]	/	\	~	:	;	©
®	™	“	”	”	’	’	’
↵	↵						

ABC	abc	0-9..	&?!	ÄÄä	ÑÑñ	Delete	
À	Ä	Å	Æ	à	á	â	ã
ä	å	æ	Ç	ç	Ð	È	É
Ê	Ë	è	é	ê	ë	Ë	ë
Í	Ï	ì	í	î	ï	ì	í
↵	↵						

ABC	abc	0-9..	&?!	ÄÄä	ÑÑñ	Delete	
Ñ	Ñ	ñ	Ö	Ö	ø	Ó	œ
ò	ó	ô	ö	ø	ø	œ	ř
ı	Û	Ü	ù	ú	û	ü	ı
þ	þ	ß	↵				

05
ABC

ABC	abc	0-9..	&?!	ÄÄä	Ññ	Delete	
A	B	C	D	E	F	G	H
I	J	K	L	M	N	O	P
Q	R	S	T	U	V	W	X
Y	Z	↵	↵				

ABC	abc	0-9..	&?!	ÄÄä	Ññ	Delete	
a	b	c	d	e	f	g	h
i	j	k	l	m	n	o	p
q	r	s	t	u	v	w	x
y	z	↵	↵				

ABC	abc	0-9..	&?!	ÄÄä	Ññ	Delete	
0	1	2	3	4	5	6	7
8	9	-	.	,	↵		

ABC	abc	0-9..	&?!	ÄÄä	Ññ	Delete	
&	?	!	@	()	/	’
↵	↵						

ABC	abc	0-9..	&?!	ÄÄä	Ññ	Delete	
À	Ä	Å	Æ	à	á	â	ã
ä	å	æ	Ç	ç	è	é	ê
ë	ì	↵					

ABC	abc	0-9..	&?!	ÄÄä	Ññ	Delete	
Ñ	ñ	Ö	ø	ò	ó	ø	Ü
ù	ü	ß	↵				

06
ABC

ABC	abc	0-9..	&?!	ÄÄä	ÑÑñ	Delete	
A	B	C	D	E	F	G	H
I	J	K	L	M	N	O	P
Q	R	S	T	U	V	W	X
Y	Z	↵	↵				

ABC	abc	0-9..	&?!	ÄÄä	ÑÑñ	Delete	
a	b	c	d	e	f	g	h
i	j	k	l	m	n	o	p
q	r	s	t	u	v	w	x
y	z	↵	↵				

ABC	abc	0-9..	&?!	ÄÄä	ÑÑñ	Delete	
0	1	2	3	4	5	6	7
8	9	#	%	\$	£	€	¥
-	+	x	÷	=	*	.	,
↵	↵						

ABC	abc	0-9..	&?!	ÄÄä	ÑÑñ	Delete	
&	?	!	@	<	>	()
[]	/	\	~	:	;	©
®	™	“	”	”	’	’	’
↵	↵						

ABC	abc	0-9..	&?!	ÄÄä	ÑÑñ	Delete	
À	Ä	Å	Æ	à	á	â	ã
ä	å	æ	Ç	ç	Ð	È	É
Ê	Ë	è	é	ê	ë	Ë	ë
Í	Ï	ì	í	î	ï	ì	í
↵	↵						

ABC	abc	0-9..	&?!	ÄÄä	ÑÑñ	Delete	
Ñ	Ñ	ñ	Ö	Ö	ø	Ó	œ
ò	ó	ô	ö	ø	ø	œ	ř
Ş	ş	ı	Û	Ü	ù	ú	û
ü	ı	þ	þ	ß	↵		

07
ABC

ABC	abc	0-9..	&?!	ÄÄä	ÉÉé	ÑÑñ	ııı	Delete
A	B	C	D	E	F	G	H	
I	J	K	L	M	N	O	P	
Q	R	S	T	U	V	W	X	
Y	Z	↵	↵					

ABC	abc	0-9..	&?!	ÄÄä	ÉÉé	ÑÑñ	ııı	Delete
a	b	c	d	e	f	g	h	
i	j	k	l	m	n	o	p	
q	r	s	t	u	v	w	x	
y	z	↵	↵					

ABC	abc	0-9..	&?!	ÄÄä	ÉÉé	ÑÑñ	ııı	Delete
0	1	2	3	4	5	6	7	
8	9	#	%	\$	£	€	¥	
-	+	x	÷	=	*	.	,	
↵	↵							

Summary of Embroidery Patterns
 Sommaire des motifs de broderie
 Riepilogo dei ricami
 Resumo dos padrões de bordado

Übersicht der Stickmuster
 Overzicht van borduurpatronen
 Resumen de diseños de bordado
 Обзор дизайнов для вышивания

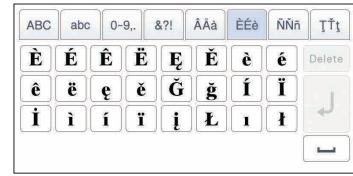
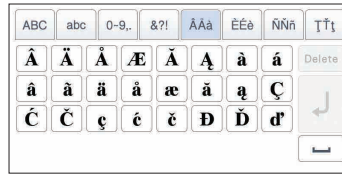

08
ABC

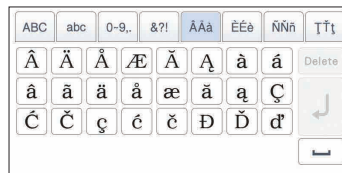

09
ABC

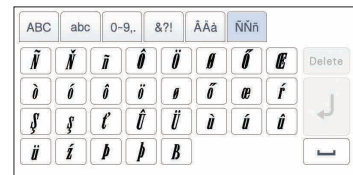

10
ABC

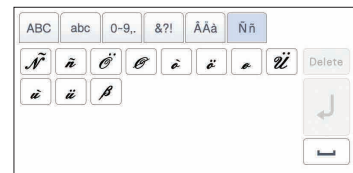
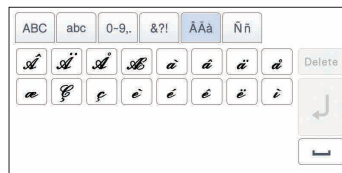
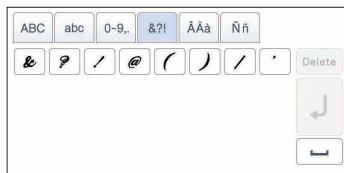
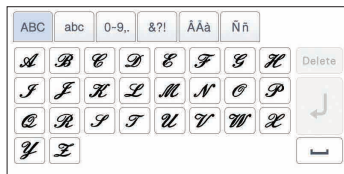

11
ABC

ABC	abc	0-9..	&?!	ÄÄä	ËËë	ŃŃń	ŦŦt	Delete	
À	Á	Â	Ã	Ä	Å	Æ	Ç	↓	
I	J	K	L	M	N	O	P	↵	
Q	R	S	T	U	V	W	X	↵	
Y	Z								↵

ABC	abc	0-9..	&?!	ÄÄä	ËËë	ŃŃń	ŦŦt	Delete	
a	b	c	d	e	f	g	h	↓	
i	j	k	l	m	n	o	p	↵	
q	r	s	t	u	v	w	x	↵	
y	z								↵

ABC	abc	0-9..	&?!	ÄÄä	ËËë	ŃŃń	ŦŦt	Delete
0	1	2	3	4	5	6	7	↓
8	9	#	%	\$	£	€	¥	↵
-	+	x	÷	=	*	.	,	↵

ABC	abc	0-9..	&?!	ÄÄä	ËËë	ŃŃń	ŦŦt	Delete
&	?	!	@	<	>	()	↓
[]	/	\	~	:	:	©	↵
®	™	"	"	"	'	'	'	↵

ABC	abc	0-9..	&?!	ÄÄä	ËËë	ŃŃń	ŦŦt	Delete
À	Á	Â	Ã	Ä	Å	Æ	Ç	↓
à	á	â	ã	ä	å	æ	ç	↵
Ā	ā	Ă	ă	Ą	ą	Ć	ć	↵

ABC	abc	0-9..	&?!	ÄÄä	ËËë	ŃŃń	ŦŦt	Delete
È	É	Ê	Ë	Ě	Ě	È	É	↓
è	é	ê	ë	ě	ě	è	é	↵
İ	ı	İ	ı	İ	ı	İ	ı	↵

ABC	abc	0-9..	&?!	ÄÄä	ËËë	ŃŃń	ŦŦt	Delete
Ń	ń	Ń	ń	Ń	ń	Ń	ń	↓
Ŧ	Ŧ	Ŧ	Ŧ	Ŧ	Ŧ	Ŧ	Ŧ	↵
Ŧ	Ŧ	Ŧ	Ŧ	Ŧ	Ŧ	Ŧ	Ŧ	↵

ABC	abc	0-9..	&?!	ÄÄä	ËËë	ŃŃń	ŦŦt	Delete
Ŧ	Ŧ	Ŧ	Ŧ	Ŧ	Ŧ	Ŧ	Ŧ	↓
Ŧ	Ŧ	Ŧ	Ŧ	Ŧ	Ŧ	Ŧ	Ŧ	↵
Ŧ	Ŧ	Ŧ	Ŧ	Ŧ	Ŧ	Ŧ	Ŧ	↵

12
ABC

ABC	abc	0-9..	&?!	ÄÄä	ŃŃń			
À	Á	Â	Ã	Ä	Å	Æ	Ç	↓
à	á	â	ã	ä	å	æ	ç	↵
Ā	ā	Ă	ă	Ą	ą	Ć	ć	↵

ABC	abc	0-9..	&?!	ÄÄä	ŃŃń			
a	b	c	d	e	f	g	h	↓
i	j	k	l	m	n	o	p	↵
q	r	s	t	u	v	w	x	↵

ABC	abc	0-9..	&?!	ÄÄä	ŃŃń			
0	1	2	3	4	5	6	7	↓
8	9	#	%	\$	£	€	¥	↵
-	+	x	÷	=	*	.	,	↵

ABC	abc	0-9..	&?!	ÄÄä	ŃŃń			
&	?	!	@	<	>	()	↓
[]	/	\	~	:	:	©	↵
®	™	"	"	"	'	'	'	↵

ABC	abc	0-9..	&?!	ÄÄä	ŃŃń			
À	Á	Â	Ã	Ä	Å	Æ	Ç	↓
à	á	â	ã	ä	å	æ	ç	↵
Ā	ā	Ă	ă	Ą	ą	Ć	ć	↵

ABC	abc	0-9..	&?!	ÄÄä	ŃŃń			
Ń	ń	Ń	ń	Ń	ń	Ń	ń	↓
Ŧ	Ŧ	Ŧ	Ŧ	Ŧ	Ŧ	Ŧ	Ŧ	↵
Ŧ	Ŧ	Ŧ	Ŧ	Ŧ	Ŧ	Ŧ	Ŧ	↵

13
ABC

ABC	abc	0-9..	&?!	ÄÄä	ŃŃń				
A	B	C	D	E	F	G	H	↓	
I	J	K	L	M	N	O	P	↵	
Q	R	S	T	U	V	W	X	↵	
Y	Z								↵

ABC	abc	0-9..	&?!	ÄÄä	ŃŃń				
a	b	c	d	e	f	g	h	↓	
i	j	k	l	m	n	o	p	↵	
q	r	s	t	u	v	w	x	↵	
y	z								↵

ABC	abc	0-9..	&?!	ÄÄä	ŃŃń				
0	1	2	3	4	5	6	7	↓	
8	9	#	%	\$	£	-	+	↵	
=	*	.	,						↵

ABC	abc	0-9..	&?!	ÄÄä	ŃŃń				
&	?	!	@	<	>	()	↓	
[]	/	\	~	:	:	"	↵	
'									↵

ABC	abc	0-9..	&?!	ÄÄä	ŃŃń			
À	Á	Â	Ã	Ä	Å	Æ	Ç	↓
à	á	â	ã	ä	å	æ	ç	↵
Ā	ā	Ă	ă	Ą	ą	Ć	ć	↵

ABC	abc	0-9..	&?!	ÄÄä	ŃŃń			
Ń	ń	Ń	ń	Ń	ń	Ń	ń	↓
Ŧ	Ŧ	Ŧ	Ŧ	Ŧ	Ŧ	Ŧ	Ŧ	↵
Ŧ	Ŧ	Ŧ	Ŧ	Ŧ	Ŧ	Ŧ	Ŧ	↵

14
ABC

ABC	abc	0-9..	&?!	ÄÄä	ŃŃń			
À	Á	Â	Ã	Ä	Å	Æ	Ç	↓
à	á	â	ã	ä	å	æ	ç	↵
Ā	ā	Ă	ă	Ą	ą	Ć	ć	↵

ABC	abc	0-9..	&?!	ÄÄä	ŃŃń				
a	b	c	d	e	f	g	h	↓	
i	j	k	l	m	n	o	p	↵	
q	r	s	t	u	v	w	x	↵	
y	z								↵

ABC	abc	0-9..	&?!	ÄÄä	ŃŃń				
0	1	2	3	4	5	6	7	↓	
8	9	#	%	\$	£	-	+	↵	
=	*	.	,						↵

ABC	abc	0-9..	&?!	ÄÄä	ŃŃń				
&	?	!	@	<	>	()	↓	
[]	/	\	~	:	:	"	↵	
'									↵

ABC	abc	0-9..	&?!	ÄÄä	ŃŃń			
À	Á	Â	Ã	Ä	Å	Æ	Ç	↓
à	á	â	ã	ä	å	æ	ç	↵
Ā	ā	Ă	ă	Ą	ą	Ć	ć	↵

ABC	abc	0-9..	&?!	ÄÄä	ŃŃń			
Ń	ń	Ń	ń	Ń	ń	Ń	ń	↓
Ŧ	Ŧ	Ŧ	Ŧ	Ŧ	Ŧ	Ŧ	Ŧ	↵
Ŧ	Ŧ	Ŧ	Ŧ	Ŧ	Ŧ	Ŧ	Ŧ	↵

Summary of Embroidery Patterns
 Sommaire des motifs de broderie
 Riepilogo dei ricami
 Resumo dos padrões de bordado

Übersicht der Stickmuster
 Overzicht van borduurpatronen
 Resumen de diseños de bordado
 Обзор дизайнов для вышивания

15
ABC

ABC abc 0-9., &?! ÄÄä NÑñ
 A B C D E F G H Delete
 I J K L M N O P
 Q R S T U V W X
 Y Z

ABC abc 0-9., &?! ÄÄä NÑñ
 a b c d e f g h Delete
 i j k l m n o p
 q r s t u v w x
 y z

ABC abc 0-9., &?! ÄÄä NÑñ
 0 1 2 3 4 5 6 7 Delete
 8 9 # % \$ £ € ¥
 - + x ÷ = * . ,

ABC abc 0-9., &?! ÄÄä NÑñ
 & ? ! @ < > () Delete
 [] / \ ~ : ; ©
 ® ™ " " " ' ' '

ABC abc 0-9., &?! ÄÄä NÑñ
 Ä Ä Ä Ä Æ ä á â ã Delete
 ä å æ ç è é ê ë
 Ê Ë Ì Í Î Ï

ABC abc 0-9., &?! ÄÄä NÑñ
 Ñ Ñ Ñ Ñ Ò Ó Ô Õ Ö Ø Delete
 ò ó ô õ ø ö ø
 Š š ť Ů ů ù ú û

16
 ABC

ABC abc 0-9., &?! ÄÄä NÑñ
 A B C D E F G H Delete
 I J K L M N O P
 Q R S T U V W X
 Y Z

ABC abc 0-9., &?! ÄÄä NÑñ
 a b c d e f g h Delete
 i j k l m n o p
 q r s t u v w x
 y z

ABC abc 0-9., &?! ÄÄä NÑñ
 0 1 2 3 4 5 6 7 Delete
 8 9 # % \$ £ € ¥
 - + x ÷ = * . ,

ABC abc 0-9., &?! ÄÄä NÑñ
 & ? ! @ < > () Delete
 [] / \ ~ : ; ©
 ® ™ " " " ' ' '

ABC abc 0-9., &?! ÄÄä NÑñ
 Á Á Á Á Æ á â ã ä Delete
 å æ ç è é ê ë
 Ê Ë Ì Í Î Ï

ABC abc 0-9., &?! ÄÄä NÑñ
 Ñ Ñ Ñ Ñ Ò Ó Ô Õ Ö Ø Delete
 ò ó ô õ ø ö ø
 Š š ť Ů ů ù ú û

17
ABC

ABC abc 0-9., &?! ÄÄä NÑñ
 A B C D E F G H Delete
 I J K L M N O P
 Q R S T U V W X
 Y Z

ABC abc 0-9., &?! ÄÄä NÑñ
 a b c d e f g h Delete
 i j k l m n o p
 q r s t u v w x
 y z

ABC abc 0-9., &?! ÄÄä NÑñ
 0 1 2 3 4 5 6 7 Delete
 8 9 # % \$ £ € ¥
 - + x ÷ = * . ,

ABC abc 0-9., &?! ÄÄä NÑñ
 & ? ! @ < > () Delete
 [] / \ ~ : ; ©
 ® ™ " " " ' ' '

ABC abc 0-9., &?! ÄÄä NÑñ
 Ā Ā Ā Ā Æ ā â ã ä Delete
 å æ ç è é ê ë
 Ê Ë Ì Í Î Ï

ABC abc 0-9., &?! ÄÄä NÑñ
 Ñ Ñ Ñ Ñ Ò Ó Ô Õ Ö Ø Delete
 ò ó ô õ ø ö ø
 Š š ť Ů ů ù ú û

18
 ABC

ABC abc 0-9., &?! ÄÄä NÑñ
 A B C D E F G H Delete
 I J K L M N O P
 Q R S T U V W X
 Y Z

ABC abc 0-9., &?! ÄÄä NÑñ
 a b c d e f g h Delete
 i j k l m n o p
 q r s t u v w x
 y z

ABC abc 0-9., &?! ÄÄä NÑñ
 0 1 2 3 4 5 6 7 Delete
 8 9 # % \$ £ € ¥
 - + x ÷ = * . ,

ABC abc 0-9., &?! ÄÄä NÑñ
 & ? ! @ < > () Delete
 [] / \ ~ : ; ©
 ® ™ " " " ' ' '

ABC abc 0-9., &?! ÄÄä NÑñ
 Ā Ā Ā Ā Æ ā â ã ä Delete
 å æ ç è é ê ë
 Ê Ë Ì Í Î Ï

ABC abc 0-9., &?! ÄÄä NÑñ
 Ñ Ñ Ñ Ñ Ò Ó Ô Õ Ö Ø Delete
 ò ó ô õ ø ö ø
 Š š ť Ů ů ù ú û

19
 ABC

ABC abc 0-9., &?! ÄÄä NÑñ
 A B C D E F G H Delete
 I J K L M N O P
 Q R S T U V W X
 Y Z

ABC abc 0-9., &?! ÄÄä NÑñ
 a b c d e f g h Delete
 i j k l m n o p
 q r s t u v w x
 y z

ABC abc 0-9., &?! ÄÄä NÑñ
 0 1 2 3 4 5 6 7 Delete
 8 9 # % \$ £ € ¥
 - + x ÷ = * . ,

ABC abc 0-9. &! ÄÄä ÑÑñ

☒	?	!	@	<	>	()	Delete
[]	/	\	~	:	:	;	↵
Ⓜ	™	"	"	"	'	'	'	↵

ABC abc 0-9. &! ÄÄä ÑÑñ

Â	Ä	Å	Æ	à	á	â	ã	Delete
ä	å	æ	ç	ç	ð	ë	é	↵
ê	ë	è	é	ê	ë	î	ï	↵

ABC abc 0-9. &! ÄÄä ÑÑñ

Ñ	Ñ	ñ	Ô	Ö	Ø	Õ	Œ	Delete
ò	ó	ô	ö	ø	õ	œ	í	↵
š	š	ť	Û	Ü	ù	ú	û	↵
ü	z	ƒ	ƒ	ƒ				↵

20 ABC

ABC abc 0-9. &! ÄÄä ÑÑñ

A	B	C	D	E	F	G	H	Delete
I	J	K	L	M	N	O	P	↵
Q	R	S	T	U	V	W	X	↵
Y	Z							↵

ABC abc 0-9. &! ÄÄä ÑÑñ

a	b	c	d	e	f	g	h	Delete
i	j	k	l	m	n	o	p	↵
q	r	s	t	u	v	w	x	↵
y	z							↵

ABC abc 0-9. &! ÄÄä ÑÑñ

0	1	2	3	4	5	6	7	Delete
8	9	#	%	\$	£	€	¥	↵
-	+	x	÷	=	*	.	,	↵

ABC abc 0-9. &! ÄÄä ÑÑñ

&	?	!	@	<	>	()	Delete
[]	/	\	~	:	:	;	↵
Ⓜ	™	"	"	"	'	'	'	↵

ABC abc 0-9. &! ÄÄä ÑÑñ

Â	Ä	Å	Æ	à	á	â	ã	Delete
ä	å	æ	ç	ç	ð	ë	é	↵
ê	ë	è	é	ê	ë	î	ï	↵

ABC abc 0-9. &! ÄÄä ÑÑñ

Ñ	Ñ	ñ	Ô	Ö	Ø	Õ	Œ	Delete
ò	ó	ô	ö	ø	õ	œ	í	↵
š	š	ť	Û	Ü	ù	ú	û	↵
ü	z	ƒ	ƒ	ƒ				↵

21 ABC

ABC abc 0-9. &! ÄÄä ÑÑñ

A	B	C	D	E	F	G	H	Delete
I	J	K	L	M	N	O	P	↵
Q	R	S	T	U	V	W	X	↵
Y	Z							↵

ABC abc 0-9. &! ÄÄä ÑÑñ

a	b	c	d	e	f	g	h	Delete
i	j	k	l	m	n	o	p	↵
q	r	s	t	u	v	w	x	↵
y	z							↵

ABC abc 0-9. &! ÄÄä ÑÑñ

0	1	2	3	4	5	6	7	Delete
8	9	-	.	.				↵

ABC abc 0-9. &! ÄÄä ÑÑñ

&	?	!	@	()	/	'	Delete
---	---	---	---	---	---	---	---	--------

ABC abc 0-9. &! ÄÄä ÑÑñ

Â	Ä	Å	Æ	à	á	â	ã	Delete
ä	å	æ	ç	ç	è	é	ë	↵
î	ï							↵

ABC abc 0-9. &! ÄÄä ÑÑñ

Ñ	ñ	Ô	Ø	ò	ó	ö	Ü	Delete
ù	ú	ƒ						↵

22 ABC

ABC abc 0-9. &! ÄÄä ÑÑñ

A	B	C	D	E	F	G	H	Delete
I	J	K	L	M	N	O	P	↵
Q	R	S	T	U	V	W	X	↵
Y	Z							↵

ABC abc 0-9. &! ÄÄä ÑÑñ

a	b	c	d	e	f	g	h	Delete
i	j	k	l	m	n	o	p	↵
q	r	s	t	u	v	w	x	↵
y	z							↵

ABC abc 0-9. &! ÄÄä ÑÑñ

0	1	2	3	4	5	6	7	Delete
8	9	#	%	\$	£	-	+	↵
=	*	.	,					↵

ABC abc 0-9. &! ÄÄä ÑÑñ

&	?	!	@	<	>	()	Delete
[]	/	\	~	:	:	"	↵
'								↵

ABC abc 0-9. &! ÄÄä ÑÑñ

Â	Ä	Å	Æ	à	á	â	ã	Delete
ä	å	æ	Ç	ç	Ð	È	É	↵
Ê	Ë	è	é	ê	ë	Í	Î	↵
ì	í	ï						↵

ABC abc 0-9. &! ÄÄä ÑÑñ

Ñ	ñ	Ô	Ö	Ø	ò	ó	ó	Delete
ö	ø	Û	Ü	ù	ú	ú	ú	↵
ƒ	ƒ	ƒ						↵

23 ABC

ABC abc 0-9. &! ÄÄä ÑÑñ

A	B	C	D	E	F	G	H	Delete
I	J	K	L	M	N	O	P	↵
Q	R	S	T	U	V	W	X	↵
Y	Z							↵

ABC abc 0-9. &! ÄÄä ÑÑñ

a	b	c	d	e	f	g	h	Delete
i	j	k	l	m	n	o	p	↵
q	r	s	t	u	v	w	x	↵
y	z							↵

ABC abc 0-9. &! ÄÄä ÑÑñ

0	1	2	3	4	5	6	7	Delete
8	9	#	%	\$	£	-	+	↵
=	*	.	,					↵

ABC abc 0-9. &! ÄÄä ÑÑñ

&	?	!	@	<	>	()	Delete
[]	/	\	~	:	:	"	↵
'								↵

ABC abc 0-9. &! ÄÄä ÑÑñ

Â	Ä	Å	Æ	à	á	â	ã	Delete
ä	å	æ	Ç	ç	Ð	È	É	↵
Ê	Ë	è	é	ê	ë	Í	Î	↵
ì	í	ï						↵

ABC abc 0-9. &! ÄÄä ÑÑñ

Ñ	ñ	Ô	Ö	Ø	ò	ó	ó	Delete
ö	ø	Û	Ü	ù	ú	ú	ú	↵
ƒ	ƒ	ƒ						↵

24
ABC

ABC abc 0-9.. &?! ÁÁá ÑÑñ

A	B	C	D	E	F	G	H	Delete
I	J	K	L	M	N	O	P	↓
Q	R	S	T	U	V	W	X	↵
Y	Z							↵

ABC abc 0-9.. &?! ÁÁá ÑÑñ

À	á	â	ã	ä	å	æ	ç	h	Delete
ì	í	î	ï	ì	í	î	ï	↓	
q	r	s	t	u	v	w	x	↵	
y	z							↵	

ABC abc 0-9.. &?! ÁÁá ÑÑñ

0	1	2	3	4	5	6	7	Delete
8	9	#	%	\$	£	€	¥	↓
-	+	x	÷	=	*	.	,	↵
								↵

ABC abc 0-9.. &?! ÁÁá ÑÑñ

&	?	!	@	<	>	()	Delete
[]	/	\	~	:	;	©	↓
®	™	"	"	"	'	'	'	↵
								↵

ABC abc 0-9.. &?! ÁÁá ÑÑñ

Â	Ä	Å	Æ	à	á	â	ã	Delete
ä	å	æ	ç	ç	ð	è	é	↓
ê	ë	è	é	ê	ë	ğ	ğ	↵
í	ï	í	í	í	ï	í	í	↵

ABC abc 0-9.. &?! ÁÁá ÑÑñ

Ñ	Ñ	ñ	Ò	Ò	ø	Ó	œ	Delete
ò	ó	ô	ö	ø	ó	œ	í	↓
š	š	ŕ	Û	Û	ù	ú	ú	↵
ü	ž	þ	þ	ß				↵

25
ABC

ABC abc 0-9.. &?! ÁÁá ÑÑñ

A	B	C	D	E	F	G	H	Delete
I	J	K	L	M	N	O	P	↓
Q	R	S	T	U	V	W	X	↵
Y	Z							↵

ABC abc 0-9.. &?! ÁÁá ÑÑñ

a	b	c	d	e	f	g	h	Delete
i	j	k	l	m	n	o	p	↓
q	r	s	t	u	v	w	x	↵
y	z							↵

ABC abc 0-9.. &?! ÁÁá ÑÑñ

0	1	2	3	4	5	6	7	Delete
8	9	#	%	\$	£	€	¥	↓
-	+	x	÷	=	*	.	,	↵
								↵

ABC abc 0-9.. &?! ÁÁá ÑÑñ

&	?	!	@	<	>	()	Delete
[]	/	\	~	:	;	©	↓
®	™	"	"	"	'	'	'	↵
								↵

ABC abc 0-9.. &?! ÁÁá ÑÑñ

Â	Ä	Å	Æ	à	á	â	ã	Delete
ä	å	æ	ç	ç	ð	è	é	↓
ê	ë	è	é	ê	ë	ğ	ğ	↵
í	ï	í	í	í	ï	í	í	↵

ABC abc 0-9.. &?! ÁÁá ÑÑñ

Ñ	Ñ	ñ	Ò	Ò	ø	Ó	œ	Delete
ò	ó	ô	ö	ø	ó	œ	í	↓
š	š	ŕ	Û	Û	ù	ú	ú	↵
ü	ž	þ	þ	ß				↵

26
ABC

ABC abc 0-9.. &?! ÁÁá ÑÑñ

A	B	C	D	E	F	G	H	Delete
I	J	K	L	M	N	O	P	↓
Q	R	S	T	U	V	W	X	↵
Y	Z							↵

ABC abc 0-9.. &?! ÁÁá ÑÑñ

a	b	c	d	e	f	g	h	Delete
i	j	k	l	m	n	o	p	↓
q	r	s	t	u	v	w	x	↵
y	z							↵

ABC abc 0-9.. &?! ÁÁá ÑÑñ

0	1	2	3	4	5	6	7	Delete
8	9	#	%	\$	£	€	¥	↓
-	+	x	÷	=	*	.	,	↵
								↵

ABC abc 0-9.. &?! ÁÁá ÑÑñ

&	?	!	@	<	>	()	Delete
[]	/	\	~	:	;	©	↓
®	™	"	"	"	'	'	'	↵
								↵

ABC abc 0-9.. &?! ÁÁá ÑÑñ

Â	Ä	Å	Æ	à	á	â	ã	Delete
ä	å	æ	ç	ç	ð	è	é	↓
ê	ë	è	é	ê	ë	ğ	ğ	↵
í	ï	í	í	í	ï	í	í	↵

ABC abc 0-9.. &?! ÁÁá ÑÑñ

Ñ	Ñ	ñ	Ò	Ò	ø	Ó	œ	Delete
ò	ó	ô	ö	ø	ó	œ	í	↓
š	š	ŕ	Û	Û	ù	ú	ú	↵
ü	ž	þ	þ	ß				↵

27
ABC

ABC abc 0-9.. &?! ÁÁá ÑÑñ

A	B	C	D	E	F	G	H	Delete
I	J	K	L	M	N	O	P	↓
Q	R	S	T	U	V	W	X	↵
Y	Z							↵

ABC abc 0-9.. &?! ÁÁá ÑÑñ

a	b	c	d	e	f	g	h	Delete
i	j	k	l	m	n	o	p	↓
q	r	s	t	u	v	w	x	↵
y	z							↵

ABC abc 0-9.. &?! ÁÁá ÑÑñ

0	1	2	3	4	5	6	7	Delete
8	9	#	%	\$	£	€	¥	↓
-	+	x	÷	=	*	.	,	↵
								↵

ABC abc 0-9.. &?! ÁÁá ÑÑñ

&	?	!	@	<	>	()	Delete
[]	/	\	~	:	;	©	↓
®	™	"	"	"	'	'	'	↵
								↵

ABC abc 0-9.. &?! ÁÁá ÑÑñ

Â	Ä	Å	Æ	à	á	â	ã	Delete
ä	å	æ	ç	ç	ð	è	é	↓
ê	ë	è	é	ê	ë	ğ	ğ	↵
í	ï	í	í	í	ï	í	í	↵

ABC abc 0-9.. &?! ÁÁá ÑÑñ

Ñ	Ñ	ñ	Ò	Ò	ø	Ó	œ	Delete
ò	ó	ô	ö	ø	ó	œ	í	↓
š	š	ŕ	Û	Û	ù	ú	ú	↵
ü	ž	þ	þ	ß				↵

28
ABC

ABC abc 0-9.. &?! ÁÁá ÑÑñ

A	B	C	D	E	F	G	H	Delete
I	J	K	L	M	N	O	P	↓
Q	R	S	T	U	V	W	X	↵
Y	Z							↵

ABC abc 0-9.. &?! ÁÁá ÑÑñ

a	b	c	d	e	f	g	h	Delete
i	j	k	l	m	n	o	p	↓
q	r	s	t	u	v	w	x	↵
y	z							↵

ABC abc 0-9.. &?! ÁÁá ÑÑñ

0	1	2	3	4	5	6	7	Delete
8	9	#	%	\$	£	€	¥	↓
-	+	x	÷	=	*	.	,	↵
								↵

ABC abc 0-9.. &?! ÁÁá ÑÑñ

&	?	!	@	<	>	()	Delete
[]	/	\	~	:	:	©	↵
®	™	“	”	”	'	'	'	↵

ABC abc 0-9.. &?! ÁÁá ÑÑñ

À	Á	Â	Æ	à	á	â	ã	Delete
ä	å	æ	ç	ç	ð	è	é	↵
ê	ë	è	é	ê	ë	ö	ü	↵
í	ï	í	í	í	ï	í	í	↵

ABC abc 0-9.. &?! ÁÁá ÑÑñ

Ñ	Ñ	ñ	Ò	Ò	Ø	Ó	Œ	Delete
ò	ó	ø	ø	ø	ó	œ	í	↵
š	š	ř	Ů	Ů	ù	ú	û	↵
ü	ž	þ	þ	ß				↵

29 ABC

ABC abc 0-9.. &?!

À	Á	Â	Ë	Ä	Å	Æ	Ç	Ð	Ñ	Œ	Ï	Delete
Ĳ	Ĵ	Ķ	Ł	Œ	Œ	Œ	Œ	Œ	Œ	Œ	Œ	↵
Œ	Œ	Œ	Œ	Œ	Œ	Œ	Œ	Œ	Œ	Œ	Œ	↵
Œ	Œ											↵

ABC abc 0-9.. &?!

a	b	c	d	e	f	g	h	Delete
i	j	k	l	m	n	o	p	↵
q	r	s	t	u	v	w	x	↵
y	z							↵

ABC abc 0-9.. &?!

0	1	2	3	4	5	6	7	Delete
8	9	-	=	↵
								↵
								↵

ABC abc 0-9.. &?!

&	?	!	<	>	[]	/	Delete
\	~	:	:	“	”	'	'	↵
								↵

30 ABC

ABC abc 0-9.. &?! ÁÁá ÑÑñ

À	Á	Â	Ë	Ä	Å	Æ	Ç	Ð	Ñ	Œ	Ï	Delete
Ĳ	Ĵ	Ķ	Ł	Œ	Œ	Œ	Œ	Œ	Œ	Œ	Œ	↵
Œ	Œ	Œ	Œ	Œ	Œ	Œ	Œ	Œ	Œ	Œ	Œ	↵
Œ	Œ											↵

ABC abc 0-9.. &?! ÁÁá ÑÑñ

a	b	c	d	e	f	g	h	Delete
i	j	k	l	m	n	o	p	↵
q	r	s	t	u	v	w	x	↵
y	z							↵

ABC abc 0-9.. &?! ÁÁá ÑÑñ

0	1	2	3	4	5	6	7	Delete
8	9	#	%	\$	£	€	¥	↵
-	+	x	÷	=	*	.	,	↵
								↵

ABC abc 0-9.. &?! ÁÁá ÑÑñ

&	?	!	@	<	>	()	Delete
[]	/	\	~	:	:	©	↵
®	™	“	”	”	'	'	'	↵

ABC abc 0-9.. &?! ÁÁá ÑÑñ

À	Á	Â	Æ	à	á	â	ã	Delete
ä	å	æ	ç	ç	ð	è	é	↵
ê	ë	è	é	ê	ë	ö	ü	↵
í	ï	í	í	í	ï	í	í	↵

ABC abc 0-9.. &?! ÁÁá ÑÑñ

Ñ	Ñ	ñ	Ò	Ò	Ø	Ó	Œ	Delete
ò	ó	ø	ø	ø	ó	œ	í	↵
š	š	ř	Ů	Ů	ù	ú	û	↵
ü	ž	þ	þ	ß				↵

31 ABC

ABC abc 0-9.. &?! ÁÁá ÑÑñ

A	B	C	D	E	F	G	H	Delete
I	J	K	L	M	N	O	P	↵
Q	R	S	T	U	V	W	X	↵
Y	Z							↵

ABC abc 0-9.. &?! ÁÁá ÑÑñ

a	b	c	d	e	f	g	h	Delete
i	j	k	l	m	n	o	p	↵
q	r	s	t	u	v	w	x	↵
y	z							↵

ABC abc 0-9.. &?! ÁÁá ÑÑñ

0	1	2	3	4	5	6	7	Delete
8	9	#	%	\$	£	€	¥	↵
-	+	x	÷	=	*	.	,	↵
								↵

ABC abc 0-9.. &?! ÁÁá ÑÑñ

&	?	!	@	<	>	()	Delete
[]	/	\	~	:	:	©	↵
®	™	“	”	”	'	'	'	↵

ABC abc 0-9.. &?! ÁÁá ÑÑñ

À	Á	Â	Æ	à	á	â	ã	Delete
ä	å	æ	ç	ç	ð	è	é	↵
ê	ë	è	é	ê	ë	ö	ü	↵
í	ï	í	í	í	ï	í	í	↵

ABC abc 0-9.. &?! ÁÁá ÑÑñ

Ñ	Ñ	ñ	Ò	Ò	Ø	Ó	Œ	Delete
ò	ó	ø	ø	ø	ó	œ	í	↵
š	š	ř	Ů	Ů	ù	ú	û	↵
ü	ž	þ	þ	ß				↵

32 ABC

ABC abc 0-9.. &?! ÁÁá Ññ

A	B	C	D	E	F	G	H	Delete
I	J	K	L	M	N	O	P	↵
Q	R	S	T	U	V	W	X	↵
Y	Z							↵

ABC abc 0-9.. &?! ÁÁá Ññ

a	b	c	d	e	f	g	h	Delete
i	j	k	l	m	n	o	p	↵
q	r	s	t	u	v	w	x	↵
y	z							↵

ABC abc 0-9.. &?! ÁÁá Ññ

0	1	2	3	4	5	6	7	Delete
8	9	#	%	\$	£	-	+	↵
=	*	.	,					↵
								↵

ABC abc 0-9.. &?! ÁÁá Ññ

&	?	!	@	<	>	()	Delete
[]	/	\	~	:	:	”	↵
'								↵

ABC abc 0-9.. &?! ÁÁá Ññ

À	Á	Â	Æ	à	á	â	ã	Delete
ä	å	æ	ç	ç	ð	è	é	↵
ê	ë	è	é	ê	ë	í	ï	↵
ì	í	ï						↵

ABC abc 0-9.. &?! ÁÁá Ññ

Ñ	ñ	Ò	Ò	Ø	ò	ó	ó	Delete
ø	ø	Ů	Ů	ù	ú	ú	ú	↵
þ	þ	ß						↵

33
ABC

ABC	abc	0-9..	&?!	ÄÄä	Ññ				
A	B	C	D	E	F	G	H	Delete	
I	J	K	L	M	N	O	P		
Q	R	S	T	U	V	W	X		
Y	Z								

ABC	abc	0-9..	&?!	ÄÄä	Ññ				
a	b	c	d	e	f	g	h	Delete	
i	j	k	l	m	n	o	p		
q	r	s	t	u	v	w	x		
y	z								

ABC	abc	0-9..	&?!	ÄÄä	Ññ				
0	1	2	3	4	5	6	7	Delete	
8	9	#	%	\$	£	-	+		
=	*	.	,						

ABC	abc	0-9..	&?!	ÄÄä	Ññ				
&	?	!	@	<	>	()	Delete	
[]	/	\	~	:	;	"		
'									

ABC	abc	0-9..	&?!	ÄÄä	Ññ				
À	Á	Â	Ë	à	á	â	ã	Delete	
ä	å	æ	ç	ç	ð	è	é		
ê	ë	è	é	é	ë	í	ï		
i	i	i							

ABC	abc	0-9..	&?!	ÄÄä	Ññ				
Ñ	ñ	Ó	Ö	Ø	ò	ó	ô	Delete	
ö	ø	ù	û	ú	ú	ü	ü		
þ	þ	ß							

34
ABC

ABC	abc	0-9..	&?!	ÄÄä	Ññ				
A	B	C	D	E	F	G	H	Delete	
I	J	K	L	M	N	O	P		
Q	R	S	T	U	V	W	X		
Y	Z								

ABC	abc	0-9..	&?!	ÄÄä	Ññ				
a	b	c	d	e	f	g	h	Delete	
i	j	k	l	m	n	o	p		
q	r	s	t	u	v	w	x		
y	z								

ABC	abc	0-9..	&?!	ÄÄä	Ññ				
0	1	2	3	4	5	6	7	Delete	
8	9	#	%	\$	£	-	+		
=	*	.	,						

ABC	abc	0-9..	&?!	ÄÄä	Ññ				
&	?	!	@	<	>	()	Delete	
[]	/	\	~	:	;	"		
'									

ABC	abc	0-9..	&?!	ÄÄä	Ññ				
Â	Ä	Å	Æ	à	á	â	ã	Delete	
ä	å	æ	ç	ç	ð	è	é		
ê	ë	è	é	é	ë	í	ï		
i	i	i							

ABC	abc	0-9..	&?!	ÄÄä	Ññ				
Ñ	ñ	Ó	Ö	Ø	ò	ó	ô	Delete	
ö	ø	ù	û	ú	ú	ü	ü		
þ	þ	ß							

35
ABC

ABC	abc	0-9..	&?!	ÄÄä	Ññ				
A	B	C	D	E	F	G	H	Delete	
I	J	K	L	M	N	O	P		
Q	R	S	T	U	V	W	X		
Y	Z								

ABC	abc	0-9..	&?!	ÄÄä	Ññ				
a	b	c	d	e	f	g	h	Delete	
i	j	k	l	m	n	o	p		
q	r	s	t	u	v	w	x		
y	z								

ABC	abc	0-9..	&?!	ÄÄä	Ññ				
0	1	2	3	4	5	6	7	Delete	
8	9	#	%	\$	£	-	+		
=	*	.	,						

ABC	abc	0-9..	&?!	ÄÄä	Ññ				
&	?	!	@	<	>	()	Delete	
[]	/	\	~	:	;	"		
'									

ABC	abc	0-9..	&?!	ÄÄä	Ññ				
Â	Ä	Å	Æ	à	á	â	ã	Delete	
ä	å	æ	ç	ç	ð	è	é		
ê	ë	è	é	é	ë	í	ï		
i	i	i							

ABC	abc	0-9..	&?!	ÄÄä	Ññ				
Ñ	ñ	Ó	Ö	Ø	ò	ó	ô	Delete	
ö	ø	ù	û	ú	ú	ü	ü		
þ	þ	ß							

36
ABC

ABC	abc	0-9..	&?!	ÄÄä	Ññ				
A	B	C	D	E	F	G	H	Delete	
I	J	K	L	M	N	O	P		
Q	R	S	T	U	V	W	X		
Y	Z								

ABC	abc	0-9..	&?!	ÄÄä	Ññ				
a	b	c	d	e	f	g	h	Delete	
i	j	k	l	m	n	o	p		
q	r	s	t	u	v	w	x		
y	z								

ABC	abc	0-9..	&?!	ÄÄä	Ññ				
0	1	2	3	4	5	6	7	Delete	
8	9	#	%	\$	£	-	+		
=	*	.	,						

ABC	abc	0-9..	&?!	ÄÄä	Ññ				
&	?	!	@	<	>	()	Delete	
[]	/	\	~	:	;	"		
'									

ABC	abc	0-9..	&?!	ÄÄä	Ññ				
Â	Ä	Å	Æ	à	á	â	ã	Delete	
ä	å	æ	ç	ç	ð	è	é		
ê	ë	è	é	é	ë	í	ï		
i	i	i							

ABC	abc	0-9..	&?!	ÄÄä	Ññ				
Ñ	ñ	Ó	Ö	Ø	ò	ó	ô	Delete	
ö	ø	ù	û	ú	ú	ü	ü		
þ	þ	ß							

37
ABC

ABC	abc	0-9..	&?!	ÄÄä	Ññ				
A	B	C	D	E	F	G	H	Delete	
I	J	K	L	M	N	O	P		
Q	R	S	T	U	V	W	X		
Y	Z								

ABC	abc	0-9..	&?!	ÄÄä	Ññ				
a	b	c	d	e	f	g	h	Delete	
i	j	k	l	m	n	o	p		
q	r	s	t	u	v	w	x		
y	z								

ABC	abc	0-9..	&?!	ÄÄä	Ññ				
0	1	2	3	4	5	6	7	Delete	
8	9	#	%	\$	£	-	+		
=	*	.	,						

ABC abc 0-9. &?! ÁĀá Ññ

&	?	!	@	<	>	()	Delete
I	I	/	\	~	:	:	"	↵
'								↵

ABC abc 0-9. &?! ÁĀá Ññ

À	Ä	Å	Æ	à	á	â	ã	Delete
ä	å	æ	ç	ç	ð	ë	é	↵
ê	ë	è	é	ê	ë	í	ï	↵
ì	í	î						↵

ABC abc 0-9. &?! ÁĀá Ññ

Ñ	ñ	Ò	ó	Ô	õ	Ö	ø	Delete
ò	ó	ô	õ	ö	ø	ó	ø	↵
þ	þ	ß						↵

38 ABC

ABC abc 0-9. &?! ÁĀá Ññ

À	B	C	D	E	F	G	H	Delete
I	J	K	L	M	N	O	P	↵
Q	R	S	T	U	V	W	X	↵
Y	Z							↵

ABC abc 0-9. &?! ÁĀá Ññ

a	b	c	d	e	f	g	h	Delete
i	j	k	l	m	n	o	p	↵
q	r	s	t	u	v	w	x	↵
y	z							↵

ABC abc 0-9. &?! ÁĀá Ññ

0	1	2	3	4	5	6	7	Delete
8	9	#	%	\$	£	€	¥	↵
-	+	x	÷	=	*	.	,	↵

ABC abc 0-9. &?! ÁĀá Ññ

&	?	!	@	<	>	()	Delete
I	I	/	\	~	:	:	©	↵
®	™	“	”	”	'	'	'	↵

ABC abc 0-9. &?! ÁĀá Ññ

À	Ä	Å	Æ	à	á	â	ã	Delete
ä	å	æ	ç	ç	ð	ë	é	↵
ê	ë	è	é	ê	ë	ï	ï	↵
í	ï	ì	í	î	ï	î	ï	↵

ABC abc 0-9. &?! ÁĀá Ññ

Ñ	ñ	Ò	Ó	Ô	Õ	Ö	Ø	Delete
ò	ó	ô	õ	ö	ø	ó	ø	↵
Š	š	ť	ű	ű	ù	ú	û	↵
ü	é	þ	þ	ß				↵

39 АБВ

АБВ ЧШЩ абв чшщ 0-9.

А	Б	В	Г	Д	Е	Ё	Ж	Delete
З	И	Й	К	Л	М	Н	О	↵
П	Р	С	Т	У	Ф	Х	Ц	↵

АБВ ЧШЩ абв чшщ 0-9.

Ч	Ш	Щ	Ъ	Ы	Ь	Э	Ю	Delete
Я	Г	Е	І	Ї	Ў	Ң	Ҥ	↵
Ј	Љ	Њ	Џ	Ѓ	Ѕ	Ї	Ї	↵

АБВ ЧШЩ абв чшщ 0-9.

а	б	в	г	д	е	ё	ж	Delete
з	и	й	к	л	м	н	о	↵
п	р	с	т	у	ф	х	ц	↵

АБВ ЧШЩ абв чшщ 0-9.

ч	ш	щ	ъ	ы	ь	э	ю	Delete
я	г	е	і	ї	ў	ґ	ҕ	↵
ј	љ	њ	џ	ѓ	ѕ	џ	џ	↵

АБВ ЧШЩ абв чшщ 0-9.

0	1	2	3	4	5	6	7	Delete
8	9	,	.	-	&	?	!	↵
()	/	'					↵

40 АБВ

АБВ ЧШЩ абв чшщ 0-9.

А	Б	В	Г	Д	Е	Ё	Ж	Delete
З	И	Й	К	Л	М	Н	О	↵
П	Р	С	Т	У	Ф	Х	Ц	↵

АБВ ЧШЩ абв чшщ 0-9.

Ч	Ш	Щ	Ъ	Ы	Ь	Э	Ю	Delete
Я	Г	Е	І	Ї	Ў	Ң	Ҥ	↵
Ј	Љ	Њ	Џ	Ѓ	Ѕ	Ї	Ї	↵

АБВ ЧШЩ абв чшщ 0-9.

а	б	в	г	д	е	ё	ж	Delete
з	и	й	к	л	м	н	о	↵
п	р	с	т	у	ф	х	ц	↵

АБВ ЧШЩ абв чшщ 0-9.

ч	ш	щ	ъ	ы	ь	э	ю	Delete
я	г	е	і	ї	ў	ґ	ҕ	↵
ј	љ	њ	џ	ѓ	ѕ	џ	џ	↵

АБВ ЧШЩ абв чшщ 0-9.

0	1	2	3	4	5	6	7	Delete
8	9	,	.	-	&	?	!	↵
()	/	'					↵

41 ABCDE

ABC abc 0-9. &?! ÁĀá Ññ

A	B	C	D	E	F	G	H	Delete
I	J	K	L	M	N	O	P	↵
Q	R	S	T	U	V	W	X	↵
Y	Z							↵

ABC abc 0-9. &?! ÁĀá Ññ

a	b	c	d	e	f	g	h	Delete
i	j	k	l	m	n	o	p	↵
q	r	s	t	u	v	w	x	↵
y	z							↵

ABC abc 0-9. &?! ÁĀá Ññ

0	1	2	3	4	5	6	7	Delete
8	9	#	%	\$	£	€	¥	↵
-	+	x	÷	=	*	.	,	↵

ABC abc 0-9. &?! ÁĀá Ññ

&	?	!	@	<	>	()	Delete
I	I	/	\	~	:	:	©	↵
®	™	“	”	”	'	'	'	↵

ABC abc 0-9. &?! ÁĀá Ññ

À	Ä	Å	Æ	à	á	â	ã	Delete
ä	å	æ	ç	ç	ð	ë	é	↵
ê	ë	è	é	ê	ë	ï	ï	↵
í	ï	ì						↵

ABC abc 0-9. &?! ÁĀá Ññ

Ñ	ñ	Ò	Ó	Ô	Õ	Ö	Ø	Delete
ò	ó	ô	õ	ö	ø	ó	ø	↵
ť	ű	ű	ù	ú	û	ü	z	↵
þ	þ	ß						↵

42
ABCDE

ABC abc 0-9. &?! ÁÀá ÑÑñ

A	B	C	D	E	F	G	H	Delete
I	J	K	L	M	N	O	P	↵
Q	R	S	T	U	V	W	X	↵
Y	Z							↵

ABC abc 0-9. &?! ÁÀá ÑÑñ

a	b	c	d	e	f	g	h	Delete
i	j	k	l	m	n	o	p	↵
q	r	s	t	u	v	w	x	↵
y	z							↵

ABC abc 0-9. &?! ÁÀá ÑÑñ

0	1	2	3	4	5	6	7	Delete
8	9	#	%	\$	£	€	¥	↵
-	+	x	÷	=	*	.	,	↵

ABC abc 0-9. &?! ÁÀá ÑÑñ

&	?	!	@	<	>	()	Delete
[]	/	\	~	:	;	©	↵
®	™	"	"	"	'	'	'	↵

ABC abc 0-9. &?! ÁÀá ÑÑñ

Â	Ã	Ä	Å	Æ	à	á	â	ä	Delete
å	æ	ç	ç	ð	è	é			↵
ê	ë	è	é	ê	ë	ï	i		↵
ì	ï	i							↵

ABC abc 0-9. &?! ÁÀá ÑÑñ

Ñ	Ñ	ñ	ò	ö	ø	ó	œ	Delete
ò	ó	ô	ö	ø	ó	œ	í	↵
í	ú	ü	ù	ú	ü	ú	z	↵
þ	þ	ß						↵

43
ABCDE

ABC abc 0-9. &?! ÁÀá ÑÑñ

A	B	C	D	E	F	G	H	Delete
I	J	K	L	M	N	O	P	↵
Q	R	S	T	U	V	W	X	↵
Y	Z							↵

ABC abc 0-9. &?! ÁÀá ÑÑñ

a	b	c	d	e	f	g	h	Delete
i	j	k	l	m	n	o	p	↵
q	r	s	t	u	v	w	x	↵
y	z							↵

ABC abc 0-9. &?! ÁÀá ÑÑñ

0	1	2	3	4	5	6	7	Delete
8	9	-	.	,				↵

ABC abc 0-9. &?! ÁÀá ÑÑñ

&	?	!	@	()	/	'	Delete
---	---	---	---	---	---	---	---	--------

ABC abc 0-9. &?! ÁÀá ÑÑñ

Á	Á	Á	Æ	à	á	â	ä	Delete
å	æ	ç	ç	è	é	ê	ë	↵
ì	ï	ï						↵

ABC abc 0-9. &?! ÁÀá ÑÑñ

Ñ	ñ	Ö	Ø	à	á	â	ä	Delete
ø	Û	ù	ú	ü	ü	β		↵

44
ABCDE

ABC abc 0-9. &?! ÁÀá ÑÑñ

A	B	C	D	E	F	G	H	Delete
I	J	K	L	M	N	O	P	↵
Q	R	S	T	U	V	W	X	↵
Y	Z							↵

ABC abc 0-9. &?! ÁÀá ÑÑñ

a	b	c	d	e	f	g	h	Delete
i	j	k	l	m	n	o	p	↵
q	r	s	t	u	v	w	x	↵
y	z							↵

ABC abc 0-9. &?! ÁÀá ÑÑñ

0	1	2	3	4	5	6	7	Delete
8	9	-	.	,				↵

ABC abc 0-9. &?! ÁÀá ÑÑñ

&	?	!	@	()	/	'	Delete
---	---	---	---	---	---	---	---	--------

ABC abc 0-9. &?! ÁÀá ÑÑñ

Á	Á	Á	Æ	à	á	â	ä	Delete
å	æ	ç	ç	è	é	ê	ë	↵
ì	ï	ï						↵

ABC abc 0-9. &?! ÁÀá ÑÑñ

Ñ	ñ	Ö	Ø	à	á	â	ä	Delete
ø	Û	ù	ú	ü	ü	β		↵

45
ABCDE

ABC abc 0-9. &?! ÁÀá ÑÑñ

A	B	C	D	E	F	G	H	Delete
I	J	K	L	M	N	O	P	↵
Q	R	S	T	U	V	W	X	↵
Y	Z							↵

ABC abc 0-9. &?! ÁÀá ÑÑñ

a	b	c	d	e	f	g	h	Delete
i	j	k	l	m	n	o	p	↵
q	r	s	t	u	v	w	x	↵
y	z							↵

ABC abc 0-9. &?! ÁÀá ÑÑñ

0	1	2	3	4	5	6	7	Delete
8	9	-	.	,				↵

ABC abc 0-9. &?! ÁÀá ÑÑñ

&	?	!	@	()	/	'	Delete
---	---	---	---	---	---	---	---	--------

ABC abc 0-9. &?! ÁÀá ÑÑñ

Á	Á	Á	Æ	à	á	â	ä	Delete
å	æ	ç	ç	è	é	ê	ë	↵
ì	ï	ï						↵

ABC abc 0-9. &?! ÁÀá ÑÑñ

Ñ	ñ	Ö	Ø	à	á	â	ä	Delete
ø	Û	ù	ú	ü	ü	β		↵

46
ABCDEFGH

ABC abc 0-9.

A	B	C	D	E	F	G	H	Delete
I	J	K	L	M	N	O	P	↵
Q	R	S	T	U	V	W	X	↵
Y	Z							↵

ABC abc 0-9.

a	b	c	d	e	f	g	h	Delete
i	j	k	l	m	n	o	p	↵
q	r	s	t	u	v	w	x	↵
y	z							↵

ABC abc 0-9.

0	1	2	3	4	5	6	7	Delete
8	9	#	%	\$	£	€	¥	↵
-	+	x	÷	=	*	.	,	↵

あいう

Katakana characters: One of the character sets of Japanese.
 Katakana-Zeichen: Einer der Zeichensätze für Japanisch.
 Caractères Katakana : l'un des types de caractères japonais.
 Katakana-tekens: één van de Japanse tekensets.
 Caratteri Katakana: uno dei set di caratteri della lingua giapponese.
 Caracteres Katakana: uno de los grupos de caracteres del japonés.
 Caracteres katakana: um dos conjuntos de caracteres do alfabeto japonês.
 Катакана: один из наборов символов (азбука) в японском языке.

Hiragana characters: One of the character sets of Japanese.
 Hiragana-Zeichen: Einer der Zeichensätze für Japanisch.
 Caractères Hiragana : l'un des types de caractères japonais.
 Hiragana-tekens: één van de Japanse tekensets.
 Caratteri Hiragana: uno dei set di caratteri della lingua giapponese.
 Caracteres Hiragana: uno de los grupos de caracteres del japonés.
 Caracteres hiragana: um dos conjuntos de caracteres do alfabeto japonês.
 Хирагана: один из наборов символов (азбука) в японском языке.

Arabic numerals, Japanese Kanji numerals
 Arabische Ziffern, japanische Kanji-Ziffern
 Chiffres arabes, chiffres Kanji japonais
 Arabische cijfers, Japanse Kanji-cijfers
 Numeri arabi, numeri Kanji giapponesi
 Números arábigos, números Kanji japoneses
 Números arábicos, números japoneses em kanji
 Арабские цифры и иероглифы кандзи

Kanji characters often used in daily life / symbols.
 Im Alltag häufig verwendete Kanji-Zeichen / Symbole.
 Les caractères Kanji sont souvent utilisés dans la vie de tous les jours / symboles.
 Kanji-tekens: vaak gebruikt in het dagelijks leven / symbolen.
 Caratteri Kanji spesso utilizzati nella vita quotidiana / simboli.
 Los caracteres Kanji se utilizan a menudo en la vida diaria / como símbolos.
 Caracteres kanji utilizados frecuentemente no cotidiano/símbolos.
 Иероглифы кандзи часто используются в повседневной жизни или как символы.

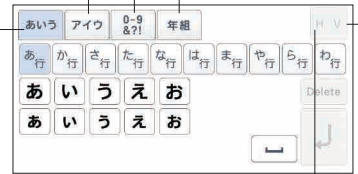

Horizontal
 Horizontal
 Horizontal
 Horizontal
 Orizontale
 Horizontal
 Horizontal
 По горизонтали

Vertical
 Vertikal
 Vertical
 Vertical
 Verticaal
 Verticale
 Vertical
 По вертикали

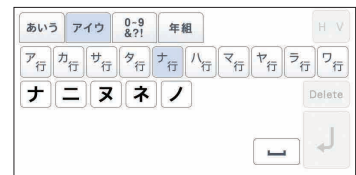
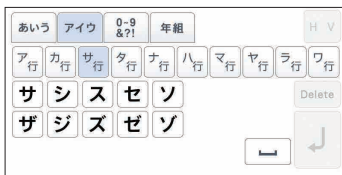
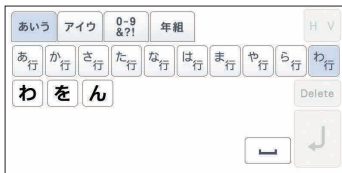
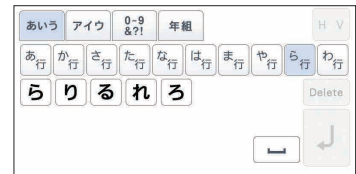
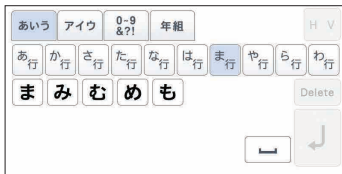
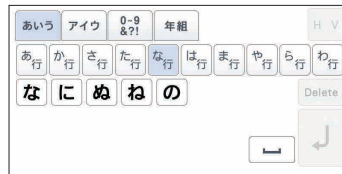
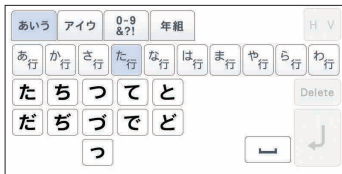
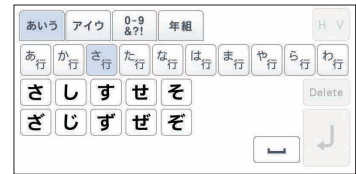
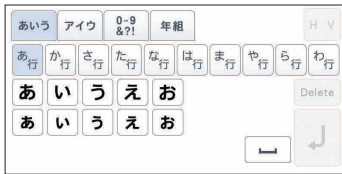

Summary of Embroidery Patterns
 Sommaire des motifs de broderie
 Riepilogo dei ricami
 Resumo dos padrões de bordado

Übersicht der Stickmuster
 Overzicht van borduurpatronen
 Resumen de diseños de bordado
 Обзор дизайнов для вышивания

あいう アイウ 0-9 &?! 年組 H V

ア	カ	サ	タ	ナ	ハ	マ	ヤ	ラ	ワ
ハ	ヒ	フ	ヘ	ホ	Delete				
バ	ビ	ブ	ベ	ボ					
パ	ピ	プ	ペ	ポ					

あいう アイウ 0-9 &?! 年組 H V

ア	カ	サ	タ	ナ	ハ	マ	ヤ	ラ	ワ
マ	ミ	ム	メ	モ	Delete				

あいう アイウ 0-9 &?! 年組 H V

ア	カ	サ	タ	ナ	ハ	マ	ヤ	ラ	ワ
ヤ	ユ	ヨ	Delete						
ヤ	ユ	ヨ							

あいう アイウ 0-9 &?! 年組 H V

ア	カ	サ	タ	ナ	ハ	マ	ヤ	ラ	ワ
ラ	リ	ル	レ	ロ	Delete				

あいう アイウ 0-9 &?! 年組 H V

ア	カ	サ	タ	ナ	ハ	マ	ヤ	ラ	ワ
ワ	ヲ	ン	Delete						

あいう アイウ 0-9 &?! 年組 H V

0	1	2	3	4	5	6	7	Delete	
8	9	〇	一	二	三	四	五		
六	七	八	九	十	&	?	!		
()	—	Delete						

あいう アイウ 0-9 &?! 年組 H V

生	年	月	日	才	小	中	学	Delete	
校	組	火	水	木	金	土	保		
育	幼	稚	園	番	部	班	会		
係	名	前	Delete						

48
あいう

あいう アイウ 0-9 &?! 年組 H V

あ	い	う	え	お	Delete				
あ	い	う	え	お					

あいう アイウ 0-9 &?! 年組 H V

あ	か	さ	た	な	は	ま	や	ら	わ
か	き	く	け	こ	Delete				
が	ぎ	ぐ	げ	ご					

あいう アイウ 0-9 &?! 年組 H V

あ	か	さ	た	な	は	ま	や	ら	わ
さ	し	す	せ	そ	Delete				
ざ	じ	ず	ぜ	ぞ					

あいう アイウ 0-9 &?! 年組 H V

あ	か	さ	た	な	は	ま	や	ら	わ
た	ち	つ	て	と	Delete				
だ	ぢ	づ	で	ど					
っ									

あいう アイウ 0-9 &?! 年組 H V

あ	か	さ	た	な	は	ま	や	ら	わ
な	に	ぬ	ね	の	Delete				

あいう アイウ 0-9 &?! 年組 H V

あ	か	さ	た	な	は	ま	や	ら	わ
は	ひ	ふ	へ	ほ	Delete				
ば	び	ぶ	べ	ぼ					
ぱ	ぴ	ぷ	ぺ	ぽ					

あいう アイウ 0-9 &?! 年組 H V

あ	か	さ	た	な	は	ま	や	ら	わ
ま	み	む	め	も	Delete				

あいう アイウ 0-9 &?! 年組 H V

あ	か	さ	た	な	は	ま	や	ら	わ
や	ゆ	よ	Delete						
や	ゆ	よ							

あいう アイウ 0-9 &?! 年組 H V

あ	か	さ	た	な	は	ま	や	ら	わ
ら	り	る	れ	ろ	Delete				

あいう アイウ 0-9 &?! 年組 H V

あ	か	さ	た	な	は	ま	や	ら	わ
わ	を	ん	Delete						

あいう アイウ 0-9 &?! 年組 H V

ア	カ	サ	タ	ナ	ハ	マ	ヤ	ラ	ワ
ア	イ	ウ	エ	オ	Delete				
ア	イ	ウ	エ	オ					
ヴ									

あいう アイウ 0-9 &?! 年組 H V

ア	カ	サ	タ	ナ	ハ	マ	ヤ	ラ	ワ
カ	キ	ク	ケ	コ	Delete				
ガ	ギ	グ	ゲ	ゴ					

あいう アイウ 0-9 &?! 年組 H V

ア	カ	サ	タ	ナ	ハ	マ	ヤ	ラ	ワ
サ	シ	ス	セ	ソ	Delete				
ザ	ジ	ズ	ゼ	ゾ					

あいう アイウ 0-9 &?! 年組 H V

ア	カ	サ	タ	ナ	ハ	マ	ヤ	ラ	ワ
タ	チ	ツ	テ	ト	Delete				
ダ	ヂ	ヅ	デ	ド					
ッ									

あいう アイウ 0-9 &?! 年組 H V

ア	カ	サ	タ	ナ	ハ	マ	ヤ	ラ	ワ
ナ	ニ	ヌ	ネ	ノ	Delete				

あいう アイウ 0-9 &?! 年組 H V

ア	カ	サ	タ	ナ	ハ	マ	ヤ	ラ	ワ
ハ	ヒ	フ	ヘ	ホ	Delete				
バ	ビ	ブ	ベ	ボ					
パ	ピ	プ	ペ	ポ					

あいう アイウ 0-9 &?! 年組 H V

ア	カ	サ	タ	ナ	ハ	マ	ヤ	ラ	ワ
マ	ミ	ム	メ	モ	Delete				

あいう アイウ 0-9 &?! 年組 H V

ア	カ	サ	タ	ナ	ハ	マ	ヤ	ラ	ワ
ヤ	ユ	ヨ	Delete						
ヤ	ユ	ヨ							

あいう アイウ 0-9 &?! 年組 H V

ア行 カ行 サ行 タ行 ナ行 ハ行 マ行 ヤ行 ラ行 ワ行

ラ リ ル レ ロ Delete

Enter

あいう アイウ 0-9 &?! 年組 H V

ア行 カ行 サ行 タ行 ナ行 ハ行 マ行 ヤ行 ラ行 ワ行

ワ ラ ン Delete

Enter

あいう アイウ 0-9 &?! 年組 H V

0 1 2 3 4 5 6 7 Delete

8 9 0 ー 二 三 四 五

六 七 八 九 十 & ? !

() ー Enter

あいう アイウ 0-9 &?! 年組 H V

生 年 月 日 才 小 中 学 Delete

校 組 火 水 木 金 土 保

育 幼 稚 園 番 部 班 会

係 名 前 Enter

49 あいう

あいう アイウ 0-9 &?! 年組 H V

あ行 か行 さ行 た行 な行 は行 ま行 や行 ら行 わ行

あ い う え お Delete

あ い う え お Enter

あいう アイウ 0-9 &?! 年組 H V

あ行 か行 さ行 た行 な行 は行 ま行 や行 ら行 わ行

か き く け こ Delete

が ぎ く げ ご Enter

あいう アイウ 0-9 &?! 年組 H V

あ行 か行 さ行 た行 な行 は行 ま行 や行 ら行 わ行

さ し す せ そ Delete

ざ じ ず ぜ ぞ Enter

あいう アイウ 0-9 &?! 年組 H V

あ行 か行 さ行 た行 な行 は行 ま行 や行 ら行 わ行

た ち つ て と Delete

だ ぢ っ で ど

っ Enter

あいう アイウ 0-9 &?! 年組 H V

あ行 か行 さ行 た行 な行 は行 ま行 や行 ら行 わ行

な に め ね の Delete

Enter

あいう アイウ 0-9 &?! 年組 H V

あ行 か行 さ行 た行 な行 は行 ま行 や行 ら行 わ行

は ひ ふ へ ほ Delete

ば び ぶ べ ぼ

ぼ び ぶ べ ぼ Enter

あいう アイウ 0-9 &?! 年組 H V

あ行 か行 さ行 た行 な行 は行 ま行 や行 ら行 わ行

ま み む め も Delete

Enter

あいう アイウ 0-9 &?! 年組 H V

あ行 か行 さ行 た行 な行 は行 ま行 や行 ら行 わ行

や ゆ よ Delete

や ゆ よ Enter

あいう アイウ 0-9 &?! 年組 H V

あ行 か行 さ行 た行 な行 は行 ま行 や行 ら行 わ行

ら り る れ ろ Delete

Enter

あいう アイウ 0-9 &?! 年組 H V

あ行 か行 さ行 た行 な行 は行 ま行 や行 ら行 わ行

わ ぜ ん Delete

Enter

あいう アイウ 0-9 &?! 年組 H V

ア行 カ行 サ行 タ行 ナ行 ハ行 マ行 ヤ行 ラ行 ワ行

ア イ ウ エ オ Delete

ア イ ウ エ オ

ヴ Enter

あいう アイウ 0-9 &?! 年組 H V

ア行 カ行 サ行 タ行 ナ行 ハ行 マ行 ヤ行 ラ行 ワ行

カ キ ク ケ コ Delete

ガ ギ グ ゲ ゴ Enter

あいう アイウ 0-9 &?! 年組 H V

ア行 カ行 サ行 タ行 ナ行 ハ行 マ行 ヤ行 ラ行 ワ行

サ シ ス セ ソ Delete

ザ ジ ズ ゼ ゾ Enter

あいう アイウ 0-9 &?! 年組 H V

ア行 カ行 サ行 タ行 ナ行 ハ行 マ行 ヤ行 ラ行 ワ行

タ チ ツ テ ト Delete

ダ チ ヅ デ ド

ッ Enter

あいう アイウ 0-9 &?! 年組 H V

ア行 カ行 サ行 タ行 ナ行 ハ行 マ行 ヤ行 ラ行 ワ行

ナ ニ ヌ ネ ノ Delete

Enter

あいう アイウ 0-9 &?! 年組 H V

ア行 カ行 サ行 タ行 ナ行 ハ行 マ行 ヤ行 ラ行 ワ行

ハ ヒ フ ヘ ホ Delete

バ ビ プ ベ ボ

パ ピ プ ペ ポ Enter

あいう アイウ 0-9 &?! 年組 H V

ア行 カ行 サ行 タ行 ナ行 ハ行 マ行 ヤ行 ラ行 ワ行

マ ミ ム メ モ Delete

Enter

あいう アイウ 0-9 &?! 年組 H V

ア行 カ行 サ行 タ行 ナ行 ハ行 マ行 ヤ行 ラ行 ワ行

ヤ ユ ヨ Delete

ヤ ユ ヨ Enter

あいう アイウ 0-9 &?! 年組 H V

ア行 カ行 サ行 タ行 ナ行 ハ行 マ行 ヤ行 ラ行 ワ行

ラ リ ル レ ロ Delete

Enter

あいう アイウ 0-9 &?! 年組 H V

ア行 カ行 サ行 タ行 ナ行 ハ行 マ行 ヤ行 ラ行 ワ行

ワ ラ ン Delete

Enter

あいう アイウ 0-9 &?! 年組 H V

0 1 2 3 4 5 6 7 Delete

8 9 0 ー 二 三 四 五

六 七 八 九 十 & ? !

() ー Enter

あいう アイウ 0-9 &?! 年組 H V

生 年 月 日 才 小 中 学 Delete

校 組 火 水 木 金 土 保

育 幼 稚 園 番 部 班 会

係 名 前 Enter

- ◆ Decorative Alphabet Patterns
- ◆ Motifs d'alphabet décoratif
- ◆ Ricami Alfabeto decorativo
- ◆ Padrões de alfabeto decorativo

- ◆ Dekor-Buchstabenmuster
- ◆ Decoratieve letterpatronen
- ◆ Patrones de alfabeto decorativo
- ◆ Декоративные шрифты

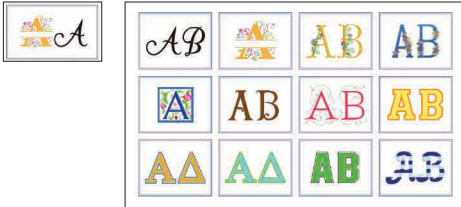

- Calligraphy
- Calligraphie
- Calligrafia
- Caligrafia

- Kalligrafie
- Kalligrafie
- Caligrafía
- Каллиграфический шрифт

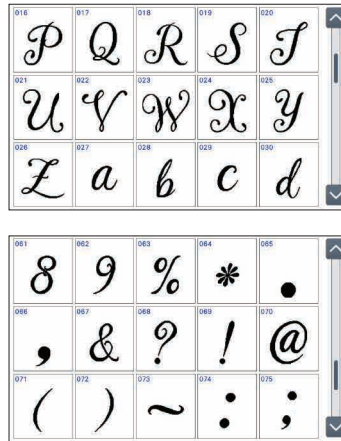
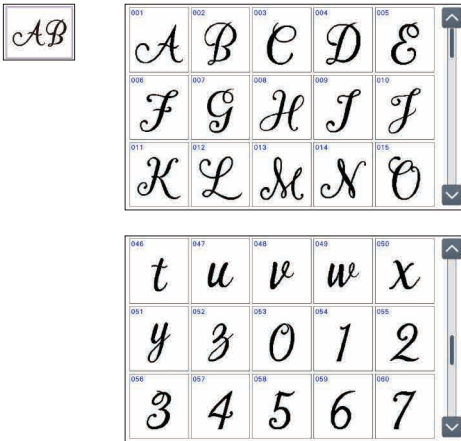

- Split Monogram
- Monogramme fractionné
- Monogramma diviso
- Monograma dividido

- Geteiltes Monogramm
- Gesplitst monogram
- Monograma dividido
- Разделенные монограммы

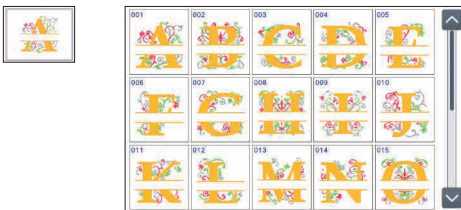

- Floral Alphabet (Gold)
- Alphabet floral (doré)
- Alfabeto floreale (dorato)
- Alfabeto floral (dourado)

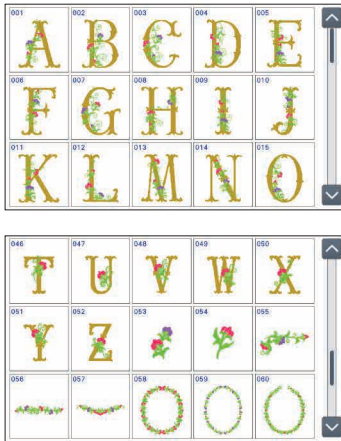

- Blumenbuchstaben (Gold)
- Bloemenalfabet (goud)
- Alfabeto floral (dorado)
- Цветочный шрифт (золотой)

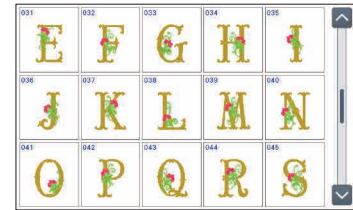
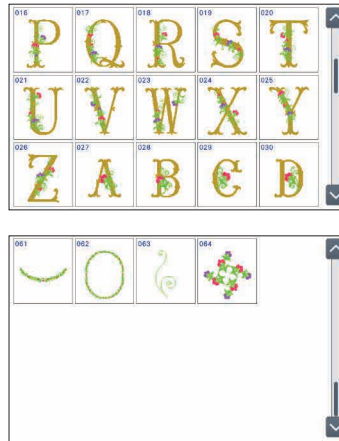

- Floral Alphabet (Blue)
- Alphabet floral (bleu)
- Alfabeto floreale (blu)
- Alfabeto floral (azul)

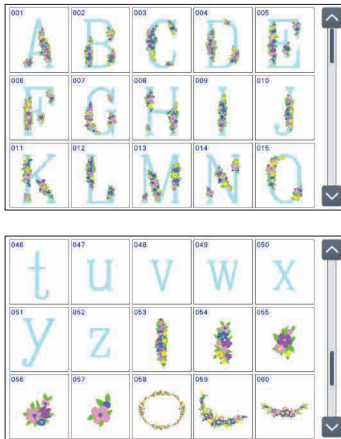

- Blumenbuchstaben (Blau)
- Bloemenalfabet (blauw)
- Alfabeto floral (azul)
- Цветочный шрифт (голубой)

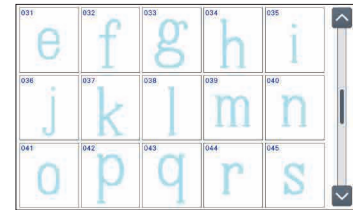
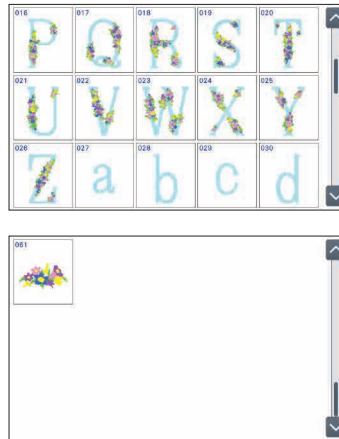

- Renaissance Alphabet
- Alphabet Renaissance
- Alfabeto rinascimentale
- Alfabeto renascentista



- Renaissancebuchstaben
- Renaissance alfabet
- Alfabetico renascentista
- Шрифт "Ренессанс"



- Vintage Alphabet
- Alphabet vintage (rétro)
- Alfabeto vintage
- Alfabeto vintage

AB

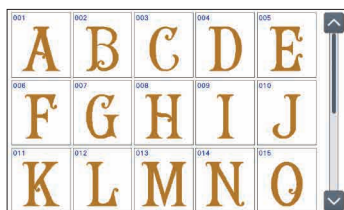

- Vintage Buchstaben
- Alfabet in retrostijl
- Alfabeto antiguo
- Винтажный шрифт

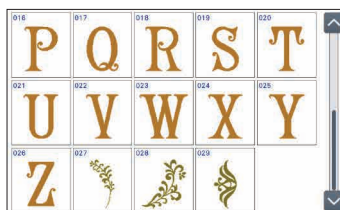

- Line Alphabet
- Alphabet « lignes »
- Alfabeto lineare
- Alfabeto de linhas

AB

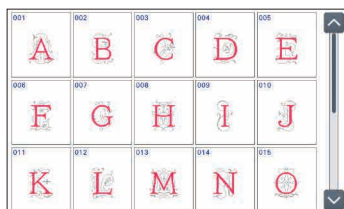

- Linienbuchstaben
- Alfabet met belijning
- Alfabeto lineal
- Вензельный шрифт

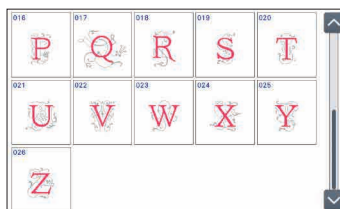

- Appliqué Alphabet
- Alphabet appliqué
- Alabeto in appliqué
- Alfabeto para apliques

AB

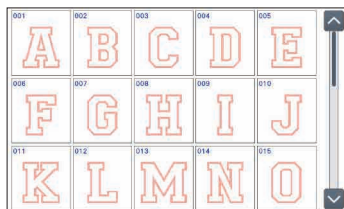

- Buchstabenapplikationen
- Blokletter applicatie alfabet
- Diseños alfabéticos con adornos
- Шрифт для аппликации

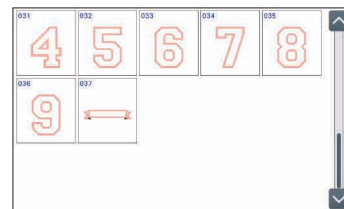
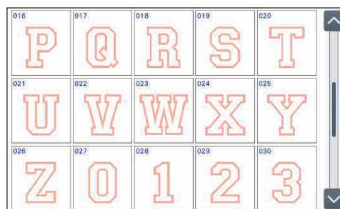

- Greek Alphabet
- Motifs alphabet grec
- Alfabeto greco
- Alfabeto grego

ΑΔ

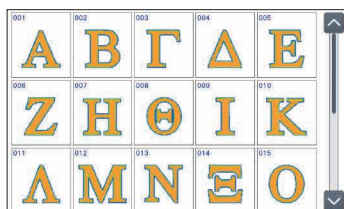

- Buchstabenmuster des griechischen Alphabets
- Griekse alfabetpatronen
- Costuras de caracteres alfabéticos griegos
- Греческий шрифт

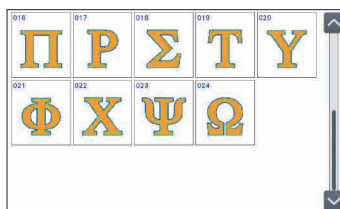

- Appliqué Greek Alphabet
- Alphabet grec d'appliqués
- Alfabeto greco in appliqué
- Alfabeto grego para apliques

ΑΔ

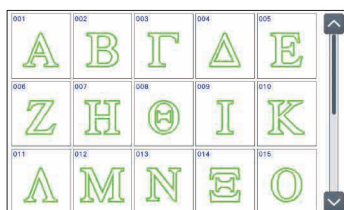

- Griechische Buchstaben für Applikationen
- Grieks applicatie alfabet lettertype
- Alfabeto griego con adornos
- Греческий шрифт для аппликации

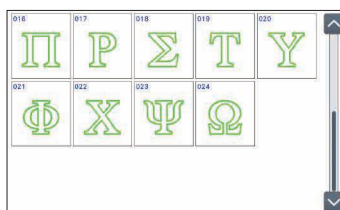

- Block Alphabet
- Alphabet en bloc
- Alfabeto a blocchi
- Alfabeto sólido

AB

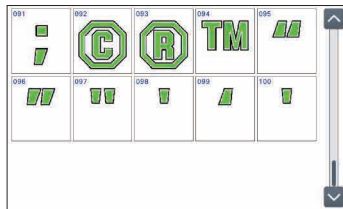
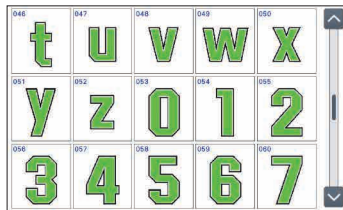
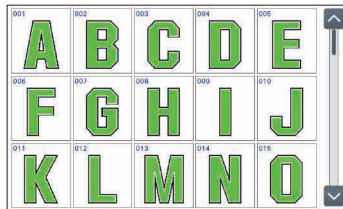

- Blockbuchstaben
- Blokletter alfabet
- Alfabeto sólido
- Рубленный шрифт

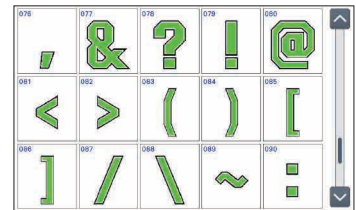
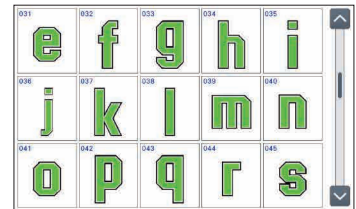
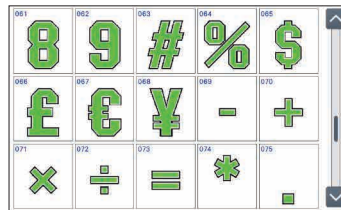
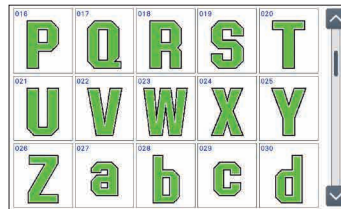

- Striped Alphabet
- Alphabet rayé
- Alfabeto a strisce
- Alfabeto listrado

AB

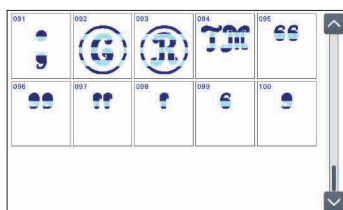
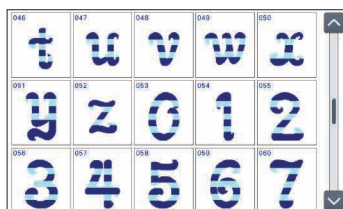
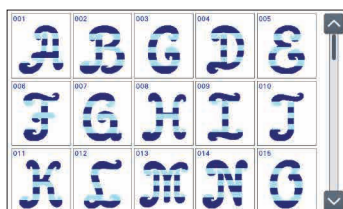

- Gestreifte Buchstaben
- Gestreept alfabet
- Alfabeto rayado
- Шрифт "Полоска"

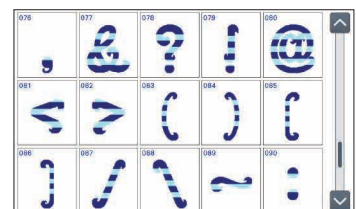
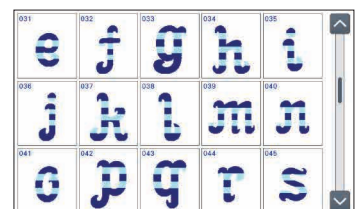
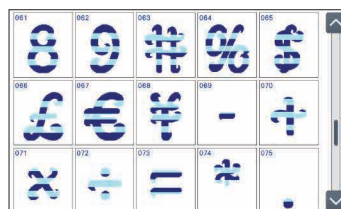
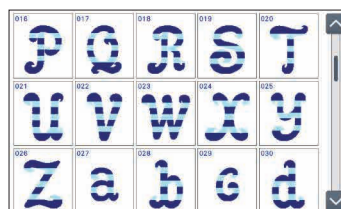

Embroidery Pattern Color Change Table

Tableau de changement des couleurs des motifs de broderie

Tabella dei cambi colore dei ricami

Tabela de alteração de cor de padrões de bordado

Stickdesign-Farbtabelle

Kleurenvolgorde voor de borduurpatronen

Tabla de cambio de color para patrones de bordado

Таблицы цветов нитей для вышивок

Embroidery time and size of each design in this guide may differ from the information on the machine display. Please use for reference purpose only. The color numbers in this guide are for the Embroidery thread brand unless otherwise noted.

● Patterns marked with ● have been rotated. Check your design placement prior to embroidering.

★ Refer to the operation manual for the embroidery machine for details on how to embroider appliqués.

La durée de broderie et la taille de chaque motif présenté dans ce guide peuvent différer des informations affichées à l'écran de la machine. Merci de les utiliser à titre de référence uniquement.

Les numéros des couleurs dans ce guide correspondent à la marque de fils à broder, sauf indication contraire.

● Les motifs signalés par ● ont été pivotés. Vérifiez l'emplacement de votre motif avant de commencer à broder.

★ Reportez-vous au manuel d'instructions de la machine à broder pour plus d'informations sur la broderie des appliqués.

Il tempo di ricamo e le dimensioni di ciascun ricamo in questa guida possono differire dalle informazioni sul display della macchina. Si prega di utilizzare solo come riferimento.

Salvo diversa indicazione, i numeri dei colori riportati in questa guida corrispondono alla marca del filo per ricamo.

● I ricami contrassegnati dal simbolo ● appaiono ruotati. Prima di procedere a ricamare, verificare la posizione del ricamo.

★ Consultare il manuale di istruzioni della macchina per ricamare per i dettagli relativi al ricamo di appliqué.

O tempo e o tamanho do bordado de cada desenho neste guia podem ser diferentes das informações exibidas na tela da máquina. Use apenas para fins de referência.

Os números de cores neste guia são para marcas de linha de bordar, a menos que indicados de outra forma.

● Os padrões marcados com ● foram invertidos. Verifique o posicionamento do seu desenho antes de bordar.

★ Consulte o manual de operações da máquina de bordar para obter detalhes sobre como bordar apliques.

Die Stickzeit und die Größe jedes Designs in dieser Anleitung können von den Informationen im Display abweichen. Bitte verwenden Sie die Angaben nur als Referenz.

Die Farbnummern in dieser Anleitung beziehen sich auf die Stickgarnmarke, sofern nicht anders angegeben.

● Muster, die mit ● gekennzeichnet sind, wurden gedreht. Überprüfen Sie die Platzierung Ihres Designs, bevor Sie mit Stickten beginnen.

★ Weitere Hinweise zum Stickten von Applikationen finden Sie in der Bedienungsanleitung der Stickmaschine.

De informatie in deze handleiding over de borduurtijd en de afmeting van het borduurpatroon kan afwijken van de weergave op het beeldscherm van de machine. Gelieve de informatie alleen te gebruiken als richtlijn.

De kleurnummers in deze handleiding verwijzen naar een borduurgarenmerk tenzij anders vermeld.

● Patronen die zijn gemarkeerd met ● zijn gerooteerd. Controleer de plaats van uw ontwerp voordat u gaat borduren.

★ Raadpleeg de bedieningshandleiding bij de borduurmachine voor gedetailleerde uitleg over het borduren van applicaties.

El tiempo de bordado y el tamaño de cada diseño en esta guía pueden diferir de la información en la pantalla de la máquina. Por favor, use solo como referencia.

Los números de colores en esta guía se refieren a la marca de hilos de Bordado, a menos que se indique lo contrario.

● Los patrones marcado con ● se han girado. Compruebe la colocación del diseño antes de bordar.

★ Consulte el manual de instrucciones de la máquina de bordar si desea más información sobre cómo border apliques.

Время вышивания и размер каждого дизайна в этом руководстве может отличаться от информации на дисплее машины. Используйте эти данные только для справки.

Номера цветов, указанные в данном руководстве, относятся к маркам нитей для вышивания, если не указано иное.

● Дизайны, отмеченные знаком ●, повернуты. Проверьте расположение дизайна перед началом вышивания.

★ Инструкции по вышиванию аппликаций приведены в руководстве пользователя машины.

◆ Embroidery Patterns ◆ Borduurpatronen ◆ Padrões de bordado

- Embroidery Patterns
- Borduurpatronen
- Padrões de bordado

◆ Stickmuster ◆ Ricami ◆ Дизайны для вышивания

- Stickmuster
- Ricami
- Дизайны для вышивания

◆ Motifs de broderie ◆ Patrones de bordado

- Motifs de broderie
- Patrones de bordado



● No. 001

91 min	
1	(900)
2	(517)
3	(214)
4	(030)
5	(126)
6	(206)
7	(214)
8	(126)
9	(030)

Order to embroider
Stickreihenfolge
Séquence de broderie
Borduurvolgorde
Sequenza dei cambi colore del ricamo
Orden para el bordador
Ordem para bordar
Порядок вышивания

Embroidery thread color
Stickgarnfarbe
Couleur du fil de broderie
Kleur borduurgaren
Colore filo ricamo
Color del hilo de bordado
Cor da linha de bordar
Цвет нити для вышивания

Time required for embroidering
Stickdauer
Durée requise pour broder
Tijd benodigd voor het borduren
Tempo di ricamo necessario
Tiempo requerido para el bordado
Tempo necessário para bordar
Время, необходимое для вышивания

Embroidery thread color number
Stickgarn-Farbnnummer
Numéro de couleur du fil de broderie
Kleurnummer borduurgaren
Numero del colore del hilo da ricamo
Número de color del hilo de bordado
Número da cor da linha de bordar
Номер цвета нити для вышивания

Embroidery size
Größe der Stickerei
Taille de la broderie
Afmeting borduurmotief
Dimensioni del ricamo
Tecla de tamaño
Tamanho do bordado
Размер вышивки

↓ 193.7 mm
↔ 251.0 mm



No. 002 **36 min**

1	■ (900)
2	■ (517)
3	■ (214)
4	■ (030)
5	■ (126)
6	■ (206)
7	■ (126)
8	■ (030)

↓ 151.1 mm
↔ 107.6 mm



No. 003 **16 min**

1	■ (900)
2	■ (517)
3	■ (214)
4	■ (030)
5	■ (206)
6	■ (126)
7	■ (214)

↓ 69.3 mm
↔ 112.9 mm



No. 004 **16 min**

1	■ (707)
2	■ (817)
3	■ (707)

↓ 195.6 mm
↔ 160.0 mm



No. 005 **6 min**

1	■ (817)
2	■ (707)

↓ 81.8 mm
↔ 111.8 mm



No. 006 **5 min**

1	■ (707)
2	■ (817)

↓ 39.4 mm
↔ 136.7 mm



No. 007 **53 min**

1	■ (843)
2	■ (328)
3	■ (058)
4	■ (328)
5	■ (058)
6	■ (328)
7	■ (058)
8	■ (328)
9	■ (058)
10	■ (214)
11	■ (707)
12	■ (005)
13	■ (817)
14	■ (058)

↓ 167.1 mm
↔ 231.4 mm



No. 008 **30 min**

1	■ (058)
2	■ (005)
3	■ (328)
4	■ (704)
5	■ (869)
6	■ (323)
7	■ (058)
8	■ (323)
9	■ (005)
10	■ (058)
11	■ (005)
12	■ (707)
13	■ (542)
14	■ (707)
15	■ (005)

↓ 114.7 mm
↔ 126.7 mm



No. 009 **37 min**

1	■ (005)
2	■ (817)
3	■ (058)
4	■ (323)
5	■ (328)
6	■ (058)
7	■ (005)
8	■ (058)
9	■ (328)
10	■ (058)
11	■ (704)
12	■ (707)

↓ 115.7 mm
↔ 231.0 mm



No. 010 **32 min**

1	■ (328)
2	■ (058)
3	■ (328)
4	■ (058)
5	■ (005)
6	■ (704)
7	■ (707)
8	■ (817)
9	■ (707)
10	■ (005)
11	■ (704)
12	■ (328)
13	■ (058)
14	■ (869)
15	■ (005)
16	■ (058)
17	■ (542)
18	■ (707)

↓ 58.8 mm
↔ 271.2 mm



No. 011

10 min	
1	(058)
2	(214)
3	(058)

↓ 68.1 mm
 ↔ 54.3 mm



No. 012

40 min	
1	(399)
2	(843)

↓ 119.6 mm
 ↔ 247.8 mm



No. 013

41 min	
1	(399)
2	(843)

↓ 175.8 mm
 ↔ 158.2 mm

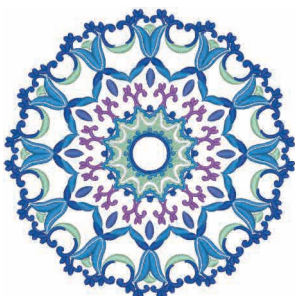

No. 014

47 min	
1	(612)
2	(405)
3	(542)
4	(001)
5	(019)
6	(405)
7	(542)
8	(405)
9	(019)
10	(001)
11	(070)

↓ 153.0 mm
 ↔ 153.5 mm



No. 015

38 min	
1	(509)
2	(515)
3	(810)
4	(086)
5	(810)
6	(085)
7	(612)
8	(515)
9	(534)
10	(085)
11	(614)
12	(612)
13	(107)
14	(202)
15	(107)
16	(086)
17	(509)

↓ 132.6 mm
 ↔ 125.8 mm



No. 016

53 min					
1	(509)	11	(202)	21	(534)
2	(810)	12	(085)	22	(202)
3	(515)	13	(807)	23	(807)
4	(534)	14	(612)	24	(614)
5	(086)	15	(085)	25	(807)
6	(085)	16	(086)	26	(085)
7	(534)	17	(807)	27	(612)
8	(509)	18	(534)	28	(614)
9	(614)	19	(509)	29	(202)
10	(612)	20	(515)	30	(807)

↓ 89.6 mm ↔ 291.8 mm



No. 017

3 min	
1	(209)

↓ 193.7 mm
 ↔ 194.1 mm

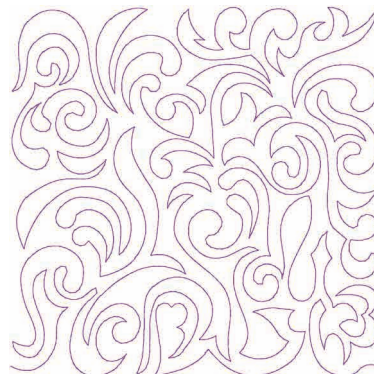

No. 018

3 min	
1	(620)

↓ 194.8 mm
 ↔ 195.0 mm



● No. 019

77 min	
1	(019)
2	(348)
3	(086)
4	(085)
5	(124)
6	(206)

↓ 158.4 mm
↔ 258.0 mm



No. 020

28 min	
1	(019)
2	(348)
3	(086)
4	(085)
5	(124)
6	(206)

↓ 168.4 mm
↔ 98.2 mm



● No. 021

61 min	
1	(005)
2	(001)
3	(804)
4	(612)
5	(001)
6	(607)

↓ 155.7 mm
↔ 281.0 mm



● No. 022

64 min	
1	(005)
2	(001)
3	(804)
4	(534)
5	(612)
6	(614)
7	(328)
8	(206)
9	(001)
10	(607)

↓ 145.1 mm
↔ 262.3 mm



No. 023

17 min	
1	(620)
2	(534)
3	(612)
4	(079)
5	(804)
6	(620)
7	(328)

↓ 76.7 mm
↔ 81.8 mm



● No. 024

152 min	
1	(900)
2	(206)
3	(209)
4	(800)
5	(085)
6	(515)
7	(513)
8	(001)
9	(515)
10	(001)
11	(513)
12	(900)
13	(612)
14	(613)
15	(800)
16	(085)
17	(206)
18	(515)
19	(513)
20	(085)
21	(900)
22	(206)
23	(209)
24	(800)
25	(513)
26	(515)
27	(800)
28	(001)
29	(085)
30	(900)
31	(085)
32	(001)
33	(206)
34	(800)
35	(206)
36	(513)
37	(613)
38	(800)
39	(085)
40	(001)
41	(900)
42	(085)
43	(800)
44	(612)
45	(515)
46	(085)
47	(206)
48	(900)
49	(001)
50	(800)

↓ 184.4 mm
↔ 278.2 mm



No. 025

48 min	
1	(900)
2	(030)

↓ 193.9 mm
↔ 230.4 mm

Ryuu: Dragon
Drachen
Dragon
Draak
Dragone
Dragón
Dragão
Дракон

Pattern No.025 is designed by Taisen Okamoto.
Muster Nr.025 wurde von Taisen Okamoto entworfen.
Le motif n° 025 a été conçu par Taisen Okamoto.
Patroon.nr. 025 is ontwikkeld door Taisen Okamoto.
Il ricamo N. 025 è stato realizzato da Taisen Okamoto.
El patrón n.º 025 ha sido diseñado por Taisen Okamoto.
O padrão n° 025 foi criado por Taisen Okamoto.
Автор рисунка № 025 — Тэйсен Окамото.



No. 026

85 min	
1	(328)
2	(058)
3	(214)
4	(614)
5	(323)
6	(843)
7	(328)
8	(058)

↓ 186.8 mm
 ↔ 224.8 mm



No. 030

6 min	
1	(900)
2	(800)

↓ 24.6 mm
 ↔ 173.9 mm



No. 027

66 min	
1	(399)
2	(208)
3	(030)
4	(800)
5	(707)
6	(330)

↓ 183.7 mm
 ↔ 270.9 mm



No. 031

10 min	
1	(328)
2	(330)
3	(328)
4	(330)

↓ 56.2 mm
 ↔ 69.1 mm



No. 032

16 min	
1	(005)
2	(707)
3	(001)
4	(405)
5	(800)
6	(208)
7	(707)

↓ 54.9 mm
 ↔ 77.3 mm



No. 028

30 min	
1	(900)
2	(800)

↓ 188.0 mm
 ↔ 282.7 mm



No. 033

18 min	
1	(613)
2	(534)
3	(406)
4	(005)

↓ 73.4 mm
 ↔ 290.1 mm



No. 029

18 min	
1	(900)

↓ 173.5 mm
 ↔ 121.5 mm



No. 034

8 min	
1	(406)
2	(534)
3	(613)

↓ 121.0 mm
 ↔ 120.4 mm

- "Variety" Designs
- Diverse thema borduurpatronen
- Desenhos "diversos"

- Verschiedene-Designs
- Ricami "originali"
- Дизайны "Разные"

- Motifs divers
- Diseños de temas diversos



No. 001

9 min	
1	(027)
2	(515)
3	(339)
4	(810)
5	(010)
6	(070)
7	(058)
8	(027)
9	(339)
10	(070)
11	(058)

↓ 82.1 mm
↔ 69.9 mm

No. 002

9 min	
1	(027)
2	(534)
3	(058)
4	(107)
5	(810)
6	(208)
7	(010)
8	(007)
9	(058)

↓ 93.8 mm
↔ 66.9 mm

No. 003

8 min	
1	(027)
2	(534)
3	(058)
4	(007)
5	(107)
6	(810)
7	(208)
8	(058)

↓ 87.0 mm
↔ 59.7 mm

No. 004

18 min	
1	(843)
2	(339)
3	(323)
4	(058)
5	(515)
6	(124)
7	(079)
8	(323)
9	(017)
10	(027)
11	(339)
12	(010)
13	(405)
14	(323)

↓ 85.7 mm
↔ 73.3 mm

No. 005

23 min	
1	(534)
2	(086)
3	(214)
4	(513)
5	(707)

↓ 129.1 mm
↔ 251.7 mm

No. 006

12 min	
1	(205)
2	(339)
3	(323)
4	(001)
5	(843)
6	(900)

↓ 68.8 mm
↔ 95.0 mm

No. 007

16 min	
1	(515)
2	(058)
3	(205)
4	(030)
5	(005)
6	(001)
7	(070)
8	(205)
9	(030)
10	(900)
11	(005)
12	(001)
13	(070)
14	(205)
15	(030)
16	(900)

↓ 93.1 mm
↔ 79.1 mm

No. 008

17 min	
1	(843)
2	(208)
3	(030)
4	(405)
5	(007)
6	(900)
7	(030)
8	(208)
9	(339)
10	(515)

↓ 95.2 mm
↔ 89.7 mm

★ No. 009

23 min	
1	(214)
2	(214)
3	(214)
4	(001)
5	(339)
6	(058)
7	(900)

↓ 95.6 mm
↔ 85.7 mm

No. 010

33 min	
1	(001)
2	(005)
3	(010)
4	(208)
5	(323)
6	(339)
7	(900)
8	(027)
9	(900)
10	(027)
11	(534)
12	(800)

↓ 91.3 mm
↔ 95.4 mm

No. 011

16 min	
1	(001)
2	(405)
3	(534)
4	(704)
5	(900)
6	(513)
7	(339)
8	(323)
9	(058)
10	(900)

↓ 91.1 mm
↔ 67.3 mm

No. 012

18 min	
1	(124)
2	(507)
3	(800)
4	(058)
5	(001)
6	(323)
7	(214)
8	(900)

↓ 87.3 mm
↔ 73.4 mm

No. 013



34 min	
1	(205)
2	(206)
3	(107)
4	(030)
5	(800)
6	(307)
7	(843)
8	(001)
9	(399)
10	(005)
11	(323)
12	(058)
13	(205)
14	(206)

↓ 124.6 mm
 ↔ 76.3 mm

● No. 014



77 min			
1	(509)	11	(509)
2	(810)	12	(614)
3	(515)	13	(107)
4	(534)	14	(509)
5	(085)	15	(534)
6	(086)	16	(085)
7	(810)	17	(810)
8	(612)	18	(086)
9	(202)	19	(612)
10	(534)	20	(107)
21	(515)	22	(534)
23	(509)	24	(202)
25	(085)	26	(107)
27	(085)	28	(086)
29	(810)	30	(509)
31	(810)	32	(534)
33	(107)	34	(612)
35	(614)	36	(086)
37	(202)	38	(612)
39	(107)		

↓ 156.3 mm
 ↔ 265.4 mm

● No. 015



40 min	
1	(323)
2	(328)
3	(517)
4	(513)
5	(070)
6	(328)
7	(206)
8	(807)
9	(405)
10	(209)
11	(807)
12	(030)
13	(209)
14	(206)
15	(807)
16	(070)
17	(405)
18	(513)
19	(209)
20	(328)
21	(513)
22	(328)
23	(206)
24	(807)
25	(405)
26	(070)
27	(030)

↓ 148.2 mm
 ↔ 268.0 mm

No. 016



20 min	
1	(900)
2	(030)

↓ 144.9 mm
 ↔ 125.7 mm

Takumi: Artisan
 Kunsthandwerker
 Artisan
 Kunstenaar
 Artigiano
 Artesanal
 Artesanal
 Ремесленник

Pattern No.016 is designed by Taisen Okamoto.
 Muster Nr.016 wurde von Taisen Okamoto entworfen.
 Le motif n° 016 a été conçu par Taisen Okamoto.
 Patroon.nr. 016 is ontwikkeld door Taisen Okamoto.
 Il ricamo N. 016 è stato realizzato da Taisen Okamoto.
 El patrón n.º 016 ha sido diseñado por Taisen Okamoto.
 O padrão n.º 016 foi criado por Taisen Okamoto.
 Автор рисунка № 016 — Тайсен Окамото.

No. 017



3 min	
1	(328)

↓ 58.1 mm
 ↔ 46.8 mm

No. 018



59 min	
1	(017)
2	(804)
3	(502)
4	(810)
5	(001)
6	(607)
7	(804)
8	(019)
9	(085)
10	(001)

↓ 182.4 mm
 ↔ 193.4 mm

No. 019



8 min	
1	(205)
2	(208)
3	(030)
4	(019)
5	(415)
6	(513)
7	(509)
8	(001)
9	(704)

↓ 51.3 mm
↔ 61.9 mm

No. 022



5 min	
1	(519)

↓ 28.2 mm
↔ 137.8 mm

No. 020



6 min	
1	(019)
2	(513)
3	(509)
4	(507)
5	(513)

↓ 45.4 mm
↔ 46.2 mm

No. 023



16 min	
1	(001)
2	(339)
3	(612)
4	(804)
5	(800)
6	(513)
7	(405)
8	(085)
9	(030)
10	(205)

↓ 50.4 mm
↔ 82.7 mm

No. 021



7 min	
1	(010)
2	(513)
3	(515)
4	(800)
5	(513)
6	(206)
7	(079)
8	(086)
9	(214)
10	(337)

↓ 32.4 mm
↔ 49.5 mm

No. 024



12 min	
1	(307)
2	(517)
3	(513)
4	(515)
5	(612)
6	(807)
7	(517)
8	(812)

↓ 74.3 mm
↔ 75.8 mm

- Common Design Patterns
- Motifs courants
- Ricami di uso comune
- Padrões comuns de desenhos

- Allgemeine Stickdesigns
- Test- en oefenborduurpatronen
- Diseños comunes
- Стандартные дизайны



No. 001



3 min	
1	(513)
2	(515)
3	(208)
4	(800)
5	(205)

↓ 23.2 mm
↔ 36.3 mm

No. 002



3 min	
1	(007)
2	(405)
3	(534)
4	(070)
5	(800)
6	(337)

↓ 30.0 mm
↔ 55.1 mm

For tutorial practice
Für Lernübungen
Pour une pratique d'apprentissage
Als oefening
Da utilizzare per il tutorial
Para práctica tutorial
Para a prática tutorial
Для практического обучения

For checking the thread tension
Zur Überprüfung der Fadenspannung
Pour vérifier la tension du fil
Om de draadspanning te controleren
Per controllare la tensione del filo
Para comprobar la tensión del hilo
Para verificar a tensão da linha
Для проверки натяжения нити

- Charm Patterns
- Motifs porte-bonheur
- Ricami portafortuna
- Padrões de pingentes

- Talisman-Muster
- Bedelpatronen
- Patronen para colgantes
- Привлекательные дизайны



No. 001 **13 min**

1	(085)
2	(086)

↓ 89.3 mm
 ↔ 94.8 mm

No. 007 **5 min**

1	(502)
2	(348)
3	(323)
4	(812)

↓ 37.3 mm
 ↔ 45.6 mm

No. 013

No. 002 **13 min**

1	(614)
2	(810)
3	(612)

↓ 86.2 mm
 ↔ 95.8 mm

No. 008 **5 min**

1	(843)
2	(001)
3	(800)
4	(513)
5	(348)

↓ 43.6 mm
 ↔ 34.2 mm

27 min

1	(812)
2	(001)
3	(337)
4	(027)
5	(328)
6	(337)
7	(058)
8	(027)
9	(812)
10	(001)
11	(337)
12	(058)
13	(027)
14	(058)

↓ 69.7 mm
 ↔ 121.8 mm

No. 003 **8 min**

1	(542)
2	(019)
3	(405)
4	(019)

↓ 71.0 mm
 ↔ 95.4 mm

No. 009 **19 min**

1	(513)
2	(509)
3	(330)
4	(086)
5	(019)
6	(086)

↓ 125.0 mm
 ↔ 124.7 mm

No. 014 **9 min**

1	(206)
2	(502)
3	(017)
4	(019)
5	(086)
6	(420)

↓ 91.9 mm
 ↔ 82.1 mm

No. 004 **2 min**

1	(214)
---	-------

↓ 30.6 mm
 ↔ 49.4 mm

No. 010 **9 min**

1	(206)
2	(001)
3	(126)
4	(513)
5	(323)

↓ 48.5 mm
 ↔ 34.2 mm

No. 005 **5 min**

1	(513)
2	(509)

↓ 44.1 mm
 ↔ 43.7 mm

No. 011 **11 min**

1	(001)
2	(085)
3	(124)
4	(337)
5	(339)

↓ 67.2 mm
 ↔ 46.2 mm

No. 015 **7 min**

1	(214)
2	(328)

↓ 75.2 mm
 ↔ 79.5 mm

No. 006 **2 min**

1	(900)
2	(800)

↓ 19.8 mm
 ↔ 17.5 mm

No. 012 **7 min**

1	(810)
2	(085)
3	(704)

↓ 62.6 mm
 ↔ 80.8 mm

No. 016 **7 min**

1	(328)
2	(330)

↓ 85.5 mm
 ↔ 94.8 mm

No. 017



8 min	
1	(214)
2	(323)
↓ 75.0 mm	
↔ 89.2 mm	

No. 021



5 min	
1	(399)
2	(206)
↓ 88.5 mm	
↔ 73.2 mm	

No. 024



11 min	
1	(337)
2	(333)
3	(323)
4	(339)
5	(333)
6	(339)
7	(058)
8	(900)
9	(323)
10	(817)
↓ 40.1 mm	
↔ 46.2 mm	

No. 018



29 min	
1	(812)
2	(001)
3	(019)
4	(707)
5	(019)
6	(420)
7	(513)
↓ 178.5 mm	
↔ 94.7 mm	

No. 022



78 min	
1	(001)
2	(005)
3	(900)
4	(001)
5	(348)
6	(214)
7	(323)
8	(058)
9	(333)
10	(900)
11	(001)
12	(900)
↓ 143.1 mm	
↔ 107.8 mm	

No. 025



13 min	
1	(348)
2	(307)
3	(399)
4	(323)
5	(058)
6	(307)
7	(027)
8	(900)
9	(333)
10	(323)
11	(843)
↓ 49.9 mm	
↔ 49.0 mm	

No. 019



13 min	
1	(323)
2	(330)
3	(515)
4	(124)
5	(079)
6	(206)
↓ 73.4 mm	
↔ 61.3 mm	

No. 023



27 min	
1	(307)
2	(843)
3	(348)
4	(812)
5	(323)
6	(058)
7	(307)
↓ 73.1 mm	
↔ 72.9 mm	

No. 026



9 min	
1	(001)
2	(058)
3	(323)
4	(348)
5	(001)
6	(307)
7	(900)
8	(001)
↓ 46.4 mm	
↔ 49.1 mm	

No. 020



4 min	
1	(843)
2	(323)
↓ 72.3 mm	
↔ 29.1 mm	

- "Featured" Designs
- Motifs « à la Une »
- Ricami unici
- Desenhos "em destaque"

- „Ausgewählte“ Stickmuster
- Specifieke ontwerpen
- Diseños "Destacados"
- Дизайны "Тематические"



No. 001

9 min
1 (107)

↓ 92.8 mm
 ↔ 73.4 mm

No. 006

9 min
1 (517)
2 (337)
3 (214)
4 (323)
5 (333)

↓ 56.4 mm
 ↔ 95.8 mm

No. 011

6 min
1 (900)

↓ 55.8 mm
 ↔ 84.0 mm

No. 002

4 min
1 (328)

↓ 44.7 mm
 ↔ 37.4 mm

No. 007

6 min
1 (900)
2 (800)

↓ 55.0 mm
 ↔ 69.4 mm

No. 012

10 min
1 (001)
2 (017)
3 (205)
4 (086)
5 (085)
6 (323)

↓ 51.1 mm
 ↔ 104.0 mm

No. 003

4 min
1 (007)

↓ 52.6 mm
 ↔ 43.9 mm

No. 008

6 min
1 (542)
2 (900)
3 (001)

↓ 66.0 mm
 ↔ 48.1 mm

No. 013

16 min
1 (307)
2 (205)
3 (208)
4 (515)
5 (900)
6 (085)
7 (208)
8 (205)

↓ 54.9 mm
 ↔ 114.0 mm

No. 004

3 min
1 (614)

↓ 44.5 mm
 ↔ 32.8 mm

No. 009

16 min
1 (399)
2 (214)
3 (612)
4 (620)

↓ 87.4 mm
 ↔ 95.7 mm

No. 005

3 min
1 (509)

↓ 45.9 mm
 ↔ 36.9 mm

No. 010

10 min
1 (107)
2 (007)
3 (214)
4 (328)

↓ 66.6 mm
 ↔ 68.8 mm

No. 014

19 min
1 (001)
2 (337)
3 (515)
4 (843)
5 (517)
6 (058)

↓ 55.8 mm
 ↔ 79.7 mm

- ◆ Utility Embroidery Patterns / Large Buttonhole Patterns
- ◆ Motifs de broderie courants/ Grands motifs de boutonnères
- ◆ Puntì decorativi / Asole grandi
- ◆ Padrões de bordado úteis/ Padrões de casas de botão grandes

- ◆ Zierstich-Stickmuster/ Muster für große Knopflöcher
- ◆ Decoratieve steken / Grote knoopsgatpatronen
- ◆ Patrones de bordado de utilidad/ Patrones para ojales de gran tamaño
- ◆ Основные строчки для вышивания/ Большие петли



- Utility Embroidery Patterns
- Motifs de broderie courants
- Puntì decorativi
- Padrões de bordado úteis

- Zierstich-Stickmuster
- Decoratieve steken
- Patrones de bordado de utilidad
- Основные строчки для вышивания



No. 001

1 min
1 ■■■ (900)
↓ 16.5 mm
↔ 7.0 mm

No. 007

1 min
1 ■■■ (900)
↓ 14.4 mm
↔ 7.0 mm

No. 013

1 min
1 ■■■ (900)
↓ 20.8 mm
↔ 12.2 mm

No. 019

1 min
1 ■■■ (900)
↓ 48.1 mm
↔ 8.1 mm

No. 002

1 min
1 ■■■ (900)
↓ 19.5 mm
↔ 12.0 mm

No. 008

1 min
1 ■■■ (900)
↓ 38.0 mm
↔ 8.0 mm

No. 014

1 min
1 ■■■ (900)
↓ 42.0 mm
↔ 13.2 mm

No. 020

1 min
1 ■■■ (900)
↓ 28.0 mm
↔ 11.9 mm

No. 003

1 min
1 ■■■ (900)
↓ 19.7 mm
↔ 9.0 mm

No. 009

1 min
1 ■■■ (900)
↓ 12.6 mm
↔ 8.4 mm

No. 015

1 min
1 ■■■ (900)
↓ 15.7 mm
↔ 11.2 mm

No. 021

1 min
1 ■■■ (900)
↓ 16.8 mm
↔ 12.0 mm

No. 004

1 min
1 ■■■ (900)
↓ 10.8 mm
↔ 12.0 mm

No. 010

1 min
1 ■■■ (900)
↓ 10.8 mm
↔ 8.4 mm

No. 016

1 min
1 ■■■ (900)
↓ 19.1 mm
↔ 11.4 mm

No. 022

1 min
1 ■■■ (900)
↓ 17.6 mm
↔ 15.6 mm

No. 005

1 min
1 ■■■ (900)
↓ 11.4 mm
↔ 11.9 mm

No. 011

1 min
1 ■■■ (900)
↓ 15.8 mm
↔ 12.4 mm

No. 017

1 min
1 ■■■ (900)
↓ 29.7 mm
↔ 11.0 mm

No. 023

1 min
1 ■■■ (900)
↓ 47.5 mm
↔ 20.0 mm

No. 006

1 min
1 ■■■ (900)
↓ 13.6 mm
↔ 13.6 mm

No. 012

1 min
1 ■■■ (900)
↓ 15.4 mm
↔ 12.0 mm

No. 018

1 min
1 ■■■ (900)
↓ 24.1 mm
↔ 12.0 mm

No. 024

1 min
1 ■■■ (900)
↓ 16.4 mm
↔ 21.8 mm

No. 025

1 min	
1	█ (900)
↓	15.5 mm
↔	14.0 mm



No. 033

1 min	
1	█ (900)
↓	28.0 mm
↔	39.9 mm



No. 041

1 min	
1	█ (900)
↓	24.5 mm
↔	9.0 mm



No. 049

1 min	
1	█ (900)
↓	35.6 mm
↔	9.0 mm



No. 026

1 min	
1	█ (900)
↓	16.2 mm
↔	14.8 mm



No. 034

1 min	
1	█ (900)
↓	33.7 mm
↔	40.0 mm



No. 042

1 min	
1	█ (900)
↓	37.5 mm
↔	21.0 mm



No. 050

1 min	
1	█ (900)
↓	33.6 mm
↔	7.0 mm



No. 027

1 min	
1	█ (900)
↓	18.1 mm
↔	12.7 mm



No. 035

1 min	
1	█ (900)
↓	46.0 mm
↔	80.0 mm



No. 043

1 min	
1	█ (900)
↓	39.0 mm
↔	20.0 mm



No. 028

1 min	
1	█ (900)
↓	25.2 mm
↔	15.1 mm



No. 036

1 min	
1	█ (900)
↓	65.3 mm
↔	40.3 mm



No. 044

1 min	
1	█ (900)
↓	49.0 mm
↔	10.0 mm



No. 029

1 min	
1	█ (900)
↓	71.8 mm
↔	16.9 mm



No. 037

1 min	
1	█ (900)
↓	77.3 mm
↔	19.9 mm



No. 045

1 min	
1	█ (900)
↓	36.4 mm
↔	10.0 mm



No. 030

1 min	
1	█ (900)
↓	13.0 mm
↔	14.6 mm



No. 038

1 min	
1	█ (900)
↓	85.9 mm
↔	42.1 mm



No. 046

1 min	
1	█ (900)
↓	53.0 mm
↔	12.0 mm



No. 031

1 min	
1	█ (900)
↓	31.6 mm
↔	14.9 mm



No. 039

1 min	
1	█ (900)
↓	84.0 mm
↔	42.0 mm



No. 047

1 min	
1	█ (900)
↓	36.0 mm
↔	12.5 mm



No. 032

1 min	
1	█ (900)
↓	39.2 mm
↔	7.0 mm



No. 040

1 min	
1	█ (900)
↓	50.0 mm
↔	40.0 mm



No. 048

1 min	
1	█ (900)
↓	59.5 mm
↔	9.0 mm



- Large Buttonhole Patterns
- Grands motifs de boutonnières
- Asole grandi
- Padrões de casas de botão grandes

- Muster für große Knopflöcher
- Grote knoopsgatpatronen
- Patrones para ojales de gran tamaño
- Большие петли

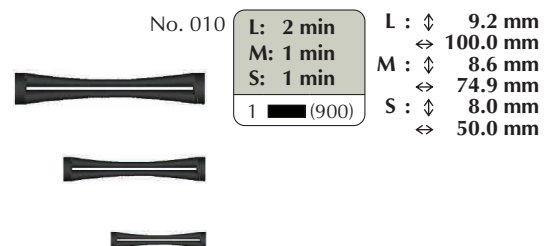
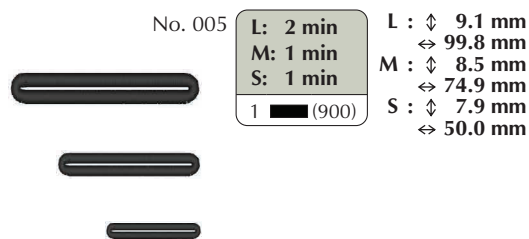
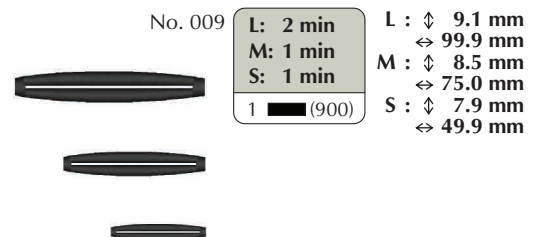
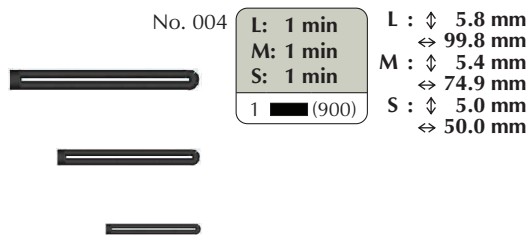
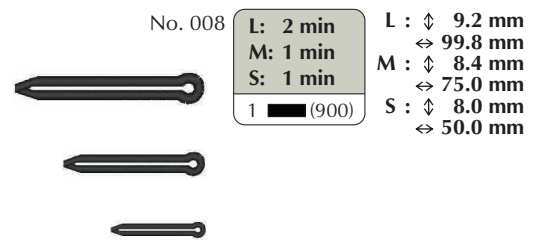
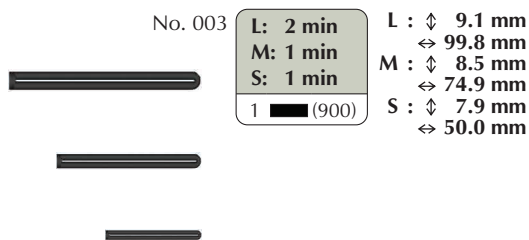
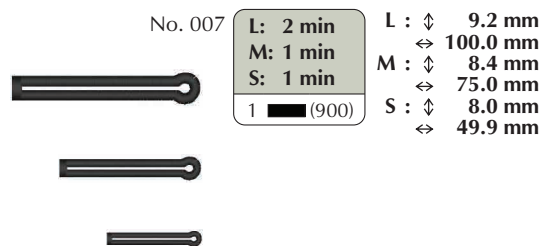
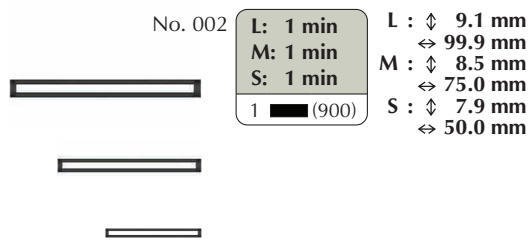
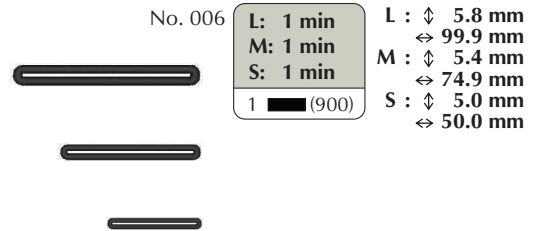
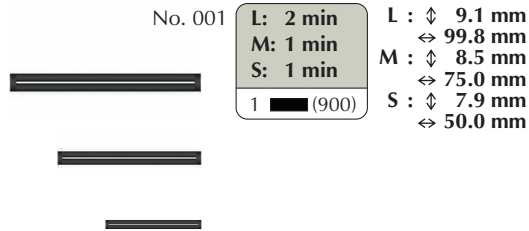

- ◆ Monograms
- ◆ Monogrammes
- ◆ Monogrammi
- ◆ Monogramas

- ◆ Monogramme
- ◆ Monogrammen
- ◆ Monogramas
- ◆ Монограммы

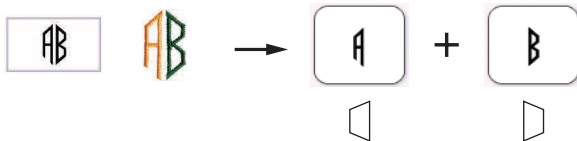
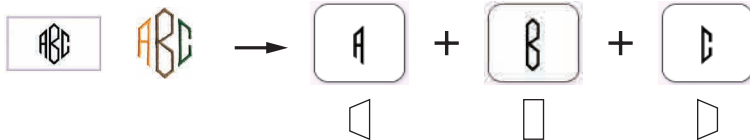
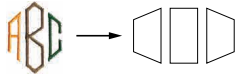

- Monogram Frames
- Encadrements pour monogrammes
- Cornici per monogramma
- Molduras de monograma

- Monogrammrahmen
- Monogramkaders en omrandingen
- Costuras de encuadre con texto de monograma
- Рамки для монограмм

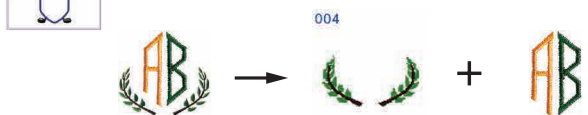
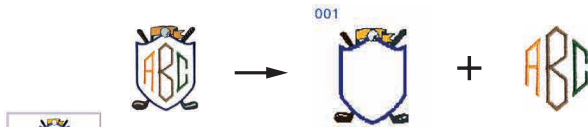

- Monogram Frames
- Encadrements pour monogrammes
- Cornici per monogramma
- Molduras de monograma

- Monogrammrahmen
- Monogramkaders en omrandingen
- Costuras de encuadre con texto de monograma
- Рамки для монограмм



No. 001

L: 6 min
M: 4 min
S: 3 min
1 (001)
2 (058)
3 (208)
4 (707)
5 (007)

L : \diamond 94.4 mm
 \Leftrightarrow 73.6 mm
M : \diamond 64.1 mm
 \Leftrightarrow 50.1 mm
S : \diamond 40.9 mm
 \Leftrightarrow 31.2 mm

No. 008

L: 2 min
M: 2 min
S: 1 min
1 (507)
2 (800)

L : \diamond 94.9 mm
 \Leftrightarrow 94.4 mm
M : \diamond 63.6 mm
 \Leftrightarrow 63.9 mm
S : \diamond 39.9 mm
 \Leftrightarrow 40.2 mm

No. 002

L: 6 min
M: 5 min
S: 4 min
1 (001)
2 (513)
3 (208)
4 (007)
5 (900)

L : \diamond 90.1 mm
 \Leftrightarrow 81.6 mm
M : \diamond 60.2 mm
 \Leftrightarrow 54.9 mm
S : \diamond 38.8 mm
 \Leftrightarrow 36.1 mm

No. 009

L: 3 min
M: 2 min
S: 1 min
1 (900)
2 (515)
3 (214)

L : \diamond 94.6 mm
 \Leftrightarrow 72.3 mm
M : \diamond 59.5 mm
 \Leftrightarrow 46.0 mm
S : \diamond 37.2 mm
 \Leftrightarrow 28.8 mm

No. 003

L: 3 min
M: 2 min
S: 1 min
1 (323)

L : \diamond 93.8 mm
 \Leftrightarrow 64.5 mm
M : \diamond 61.4 mm
 \Leftrightarrow 42.6 mm
S : \diamond 40.3 mm
 \Leftrightarrow 27.5 mm

No. 010

L: 2 min
M: 1 min
S: 1 min
1 (534)

L : \diamond 83.4 mm
 \Leftrightarrow 98.7 mm
M : \diamond 56.1 mm
 \Leftrightarrow 66.8 mm
S : \diamond 35.1 mm
 \Leftrightarrow 41.8 mm

No. 004

L: 3 min
M: 2 min
S: 2 min
1 (515)
2 (058)

L : \diamond 48.4 mm
 \Leftrightarrow 92.5 mm
M : \diamond 31.2 mm
 \Leftrightarrow 59.5 mm
S : \diamond 19.1 mm
 \Leftrightarrow 36.4 mm

No. 011

L: 1 min
M: 1 min
S: 1 min
1 (620)

L : \diamond 25.2 mm
 \Leftrightarrow 89.4 mm
M : \diamond 16.8 mm
 \Leftrightarrow 57.4 mm
S : \diamond 9.1 mm
 \Leftrightarrow 34.0 mm

No. 005

L: 2 min
M: 2 min
S: 1 min
1 (205)
2 (085)
3 (612)
4 (800)

L : \diamond 92.5 mm
 \Leftrightarrow 78.9 mm
M : \diamond 59.6 mm
 \Leftrightarrow 50.9 mm
S : \diamond 34.9 mm
 \Leftrightarrow 29.7 mm

No. 012

L: 1 min
M: 1 min
S: 1 min
1 (070)
2 (612)

L : \diamond 22.7 mm
 \Leftrightarrow 90.0 mm
M : \diamond 14.5 mm
 \Leftrightarrow 57.3 mm
S : \diamond 8.9 mm
 \Leftrightarrow 34.6 mm

No. 006

L: 4 min
M: 2 min
S: 1 min
1 (328)

L : \diamond 77.5 mm
 \Leftrightarrow 78.2 mm
M : \diamond 50.0 mm
 \Leftrightarrow 50.4 mm
S : \diamond 29.7 mm
 \Leftrightarrow 29.9 mm

No. 013

L: 1 min
M: 1 min
S: 1 min
1 (208)

L : \diamond 28.3 mm
 \Leftrightarrow 91.4 mm
M : \diamond 18.4 mm
 \Leftrightarrow 59.0 mm
S : \diamond 11.5 mm
 \Leftrightarrow 36.1 mm

No. 007

L: 2 min
M: 2 min
S: 1 min
1 (214)
2 (843)

L : \diamond 84.8 mm
 \Leftrightarrow 84.8 mm
M : \diamond 55.0 mm
 \Leftrightarrow 54.9 mm
S : \diamond 33.9 mm
 \Leftrightarrow 33.9 mm

No. 014

L: 1 min
M: 1 min
S: 1 min
1 (800)

L : \diamond 24.4 mm
 \Leftrightarrow 88.1 mm
M : \diamond 15.1 mm
 \Leftrightarrow 56.7 mm
S : \diamond 8.4 mm
 \Leftrightarrow 38.9 mm

No. 015

L: 2 min
M: 1 min
S: 1 min
1 (214)
2 (058)

L : \diamond 24.3 mm
 \Leftrightarrow 54.4 mm
M : \diamond 15.5 mm
 \Leftrightarrow 34.7 mm
S : \diamond 9.3 mm
 \Leftrightarrow 20.8 mm

- ◆ Decorative Alphabet Patterns
- ◆ Motifs d'alphabet décoratif
- ◆ Ricami Alfabeto decorativo
- ◆ Padrões de alfabeto decorativo

- ◆ Dekor-Buchstabenmuster
- ◆ Decoratieve letterpatronen
- ◆ Patrones de alfabeto decorativo
- ◆ Декоративные шрифты



- Calligraphy
- Calligraphie
- Calligrafia
- Caligrafía

- Kalligrafie
- Kalligrafie
- Caligrafía
- Каллиграфический шрифт

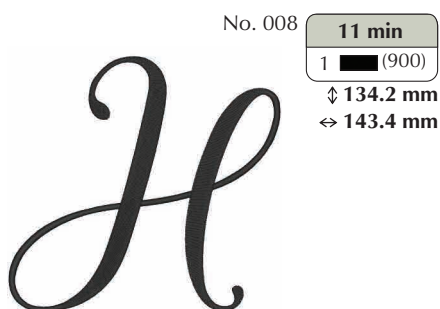
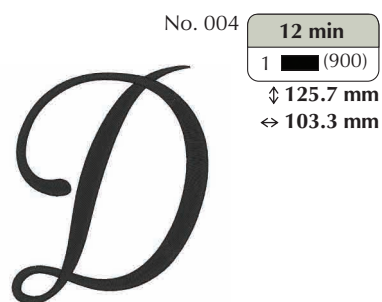
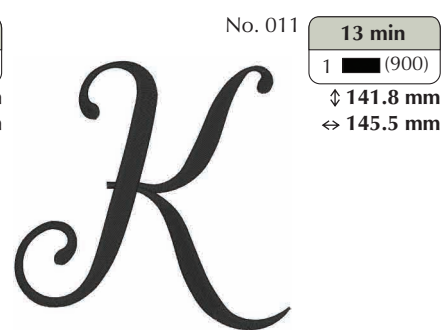
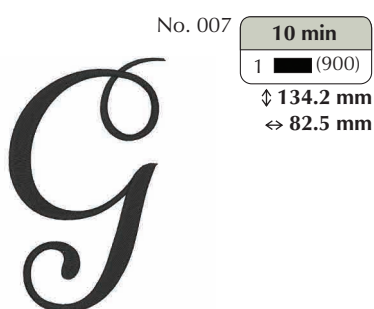
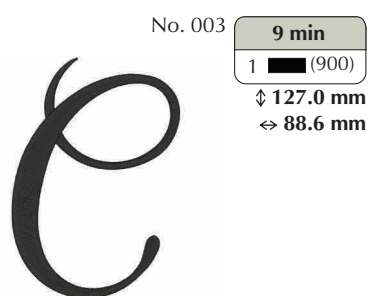
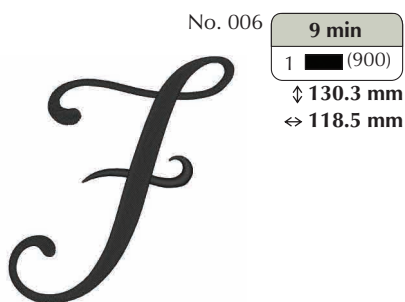
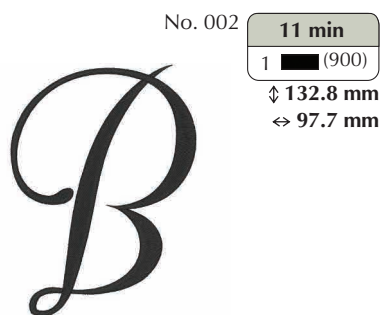
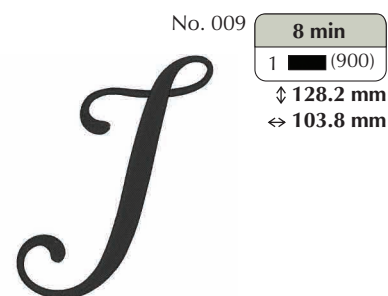
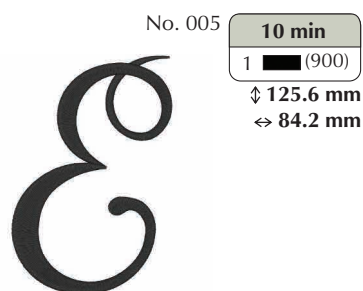
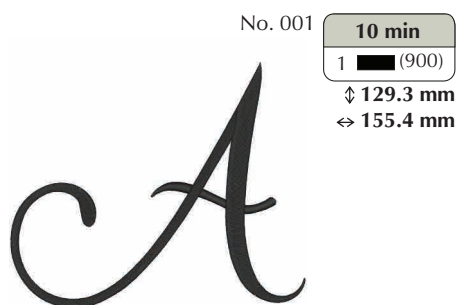

No. 013 **15 min**
 1 ■ (900)
 ↓ 146.5 mm
 ⇔ 148.4 mm



No. 018 **13 min**
 1 ■ (900)
 ↓ 136.9 mm
 ⇔ 139.0 mm

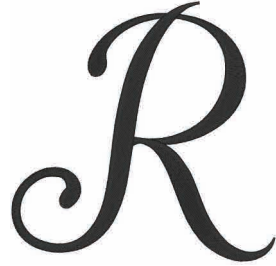

No. 014 **13 min**
 1 ■ (900)
 ↓ 134.3 mm
 ⇔ 151.4 mm



No. 019 **9 min**
 1 ■ (900)
 ↓ 129.5 mm
 ⇔ 120.1 mm

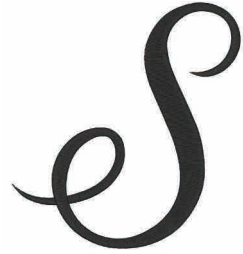

No. 015 **11 min**
 1 ■ (900)
 ↓ 137.2 mm
 ⇔ 99.8 mm



No. 020 **9 min**
 1 ■ (900)
 ↓ 133.2 mm
 ⇔ 116.3 mm

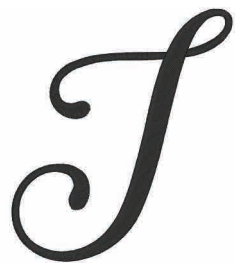

No. 016 **12 min**
 1 ■ (900)
 ↓ 136.5 mm
 ⇔ 120.8 mm

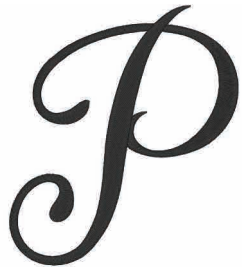

No. 021 **13 min**
 1 ■ (900)
 ↓ 136.6 mm
 ⇔ 128.4 mm



No. 017 **12 min**
 1 ■ (900)
 ↓ 141.9 mm
 ⇔ 97.6 mm



No. 022 **9 min**
 1 ■ (900)
 ↓ 132.3 mm
 ⇔ 142.8 mm



No. 023 **15 min**
 1 ■ (900)
 ↓ 140.0 mm
 ⇔ 158.1 mm



No. 028 **8 min**
 1 ■ (900)
 ↓ 112.6 mm
 ⇔ 55.1 mm



No. 034 **7 min**
 1 ■ (900)
 ↓ 113.2 mm
 ⇔ 58.4 mm



No. 024 **13 min**
 1 ■ (900)
 ↓ 134.4 mm
 ⇔ 117.2 mm

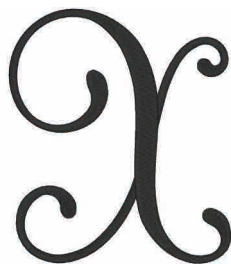

No. 029 **3 min**
 1 ■ (900)
 ↓ 57.8 mm
 ⇔ 45.7 mm



No. 035 **3 min**
 1 ■ (900)
 ↓ 66.2 mm
 ⇔ 31.0 mm



No. 025 **11 min**
 1 ■ (900)
 ↓ 138.1 mm
 ⇔ 95.9 mm



No. 030 **8 min**
 1 ■ (900)
 ↓ 120.5 mm
 ⇔ 75.4 mm



No. 036 **5 min**
 1 ■ (900)
 ↓ 115.3 mm
 ⇔ 58.4 mm



No. 031 **4 min**
 1 ■ (900)
 ↓ 58.9 mm
 ⇔ 47.7 mm



No. 037 **8 min**
 1 ■ (900)
 ↓ 113.4 mm
 ⇔ 61.8 mm



No. 026 **12 min**
 1 ■ (900)
 ↓ 137.6 mm
 ⇔ 148.9 mm



No. 032 **7 min**
 1 ■ (900)
 ↓ 145.7 mm
 ⇔ 49.4 mm



No. 038 **5 min**
 1 ■ (900)
 ↓ 112.9 mm
 ⇔ 44.5 mm



No. 027 **5 min**
 1 ■ (900)
 ↓ 58.0 mm
 ⇔ 62.8 mm



No. 033 **7 min**
 1 ■ (900)
 ↓ 111.4 mm
 ⇔ 63.7 mm



No. 039 **8 min**
 1 ■ (900)
 ↓ 61.5 mm
 ⇔ 80.5 mm



No. 040 **5 min**
 1 ■ (900)
 ↓ 61.6 mm
 ⇔ 61.9 mm



No. 041
4 min
1 (900)
↓ 62.1 mm
↔ 54.0 mm

No. 048
4 min
1 (900)
↓ 61.9 mm
↔ 51.6 mm

No. 055
6 min
1 (900)
↓ 96.0 mm
↔ 71.1 mm

No. 042
6 min
1 (900)
↓ 109.1 mm
↔ 67.3 mm

No. 049
6 min
1 (900)
↓ 61.8 mm
↔ 77.6 mm

No. 056
7 min
1 (900)
↓ 97.9 mm
↔ 62.1 mm

No. 043
7 min
1 (900)
↓ 112.9 mm
↔ 60.8 mm

No. 050
3 min
1 (900)
↓ 58.5 mm
↔ 63.2 mm

No. 057
6 min
1 (900)
↓ 96.0 mm
↔ 62.7 mm

No. 044
4 min
1 (900)
↓ 65.5 mm
↔ 54.5 mm

No. 051
7 min
1 (900)
↓ 112.0 mm
↔ 62.6 mm

No. 045
3 min
1 (900)
↓ 64.8 mm
↔ 47.3 mm

No. 052
6 min
1 (900)
↓ 103.9 mm
↔ 69.8 mm

No. 058
6 min
1 (900)
↓ 97.1 mm
↔ 65.9 mm

No. 046
4 min
1 (900)
↓ 94.2 mm
↔ 44.9 mm

No. 053
6 min
1 (900)
↓ 96.7 mm
↔ 63.0 mm

No. 059
7 min
1 (900)
↓ 101.4 mm
↔ 64.8 mm

No. 047
5 min
1 (900)
↓ 60.6 mm
↔ 64.5 mm

No. 054
3 min
1 (900)
↓ 95.6 mm
↔ 34.9 mm

No. 060
4 min
1 (900)
↓ 95.8 mm
↔ 57.0 mm

<p>No. 061</p>  <p>7 min 1 (900) ↓ 95.8 mm ↔ 63.9 mm</p>	<p>No. 068</p>  <p>7 min 1 (900) ↓ 125.5 mm ↔ 63.6 mm</p>	<p>No. 074</p>  <p>1 min 1 (900) ↓ 41.5 mm ↔ 17.9 mm</p>
<p>No. 062</p>  <p>6 min 1 (900) ↓ 108.7 mm ↔ 62.0 mm</p>	<p>No. 069</p>  <p>4 min 1 (900) ↓ 125.3 mm ↔ 42.4 mm</p>	<p>No. 075</p>  <p>1 min 1 (900) ↓ 47.9 mm ↔ 19.6 mm</p>
<p>No. 063</p>  <p>8 min 1 (900) ↓ 95.5 mm ↔ 74.7 mm</p>	<p>No. 070</p>  <p>9 min 1 (900) ↓ 93.9 mm ↔ 81.0 mm</p>	<p>No. 076</p>  <p>1 min 1 (900) ↓ 16.4 mm ↔ 22.9 mm</p>
<p>No. 064</p>  <p>2 min 1 (900) ↓ 34.2 mm ↔ 33.7 mm</p>	<p>No. 071</p>  <p>4 min 1 (900) ↓ 131.7 mm ↔ 59.3 mm</p>	<p>No. 077</p>  <p>1 min 1 (900) ↓ 16.4 mm ↔ 11.0 mm</p>
<p>No. 065</p>  <p>1 min 1 (900) ↓ 10.8 mm ↔ 10.5 mm</p>	<p>No. 072</p>  <p>4 min 1 (900) ↓ 132.0 mm ↔ 59.2 mm</p>	<p>No. 078</p>  <p>8 min 1 (900) ↓ 88.5 mm ↔ 160.2 mm</p>
<p>No. 066</p>  <p>1 min 1 (900) ↓ 16.5 mm ↔ 11.7 mm</p>	<p>No. 073</p>  <p>2 min 1 (900) ↓ 17.7 mm ↔ 65.0 mm</p>	<p>No. 079</p>  <p>8 min 1 (900) ↓ 75.6 mm ↔ 161.0 mm</p>
<p>No. 067</p>  <p>7 min 1 (900) ↓ 97.4 mm ↔ 74.0 mm</p>	<p>No. 073</p>  <p>2 min 1 (900) ↓ 17.7 mm ↔ 65.0 mm</p>	<p>No. 080</p>  <p>3 min 1 (900) ↓ 37.1 mm ↔ 123.3 mm</p>
		<p>No. 081</p>  <p>14 min 1 (900) ↓ 121.1 mm ↔ 189.2 mm</p>

- Split Monogram
- Gesplitst monogram
- Monograma dividido

- Geteiltes Monogramm
- Monogramma diviso
- Разделенные монограммы

- Monogramme fractionné
- Monograma dividido



No. 001

26 min	
1	Green (509)
2	Grey (005)
3	Red (807)
4	Yellow (208)

↓ 150.5 mm
↔ 154.9 mm



No. 005

25 min	
1	Grey (005)
2	Green (509)
3	Red (807)
4	Yellow (208)

↓ 142.7 mm
↔ 156.0 mm

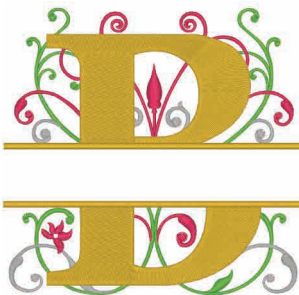

No. 002

32 min	
1	Green (509)
2	Grey (005)
3	Red (807)
4	Yellow (208)

↓ 151.5 mm
↔ 157.0 mm



No. 006

22 min	
1	Grey (005)
2	Red (807)
3	Green (509)
4	Yellow (208)

↓ 142.2 mm
↔ 155.3 mm



No. 003

26 min	
1	Green (509)
2	Grey (005)
3	Red (807)
4	Yellow (208)

↓ 145.9 mm
↔ 155.5 mm



No. 007

28 min	
1	Green (509)
2	Grey (005)
3	Red (807)
4	Yellow (208)

↓ 147.0 mm
↔ 155.4 mm



No. 004

31 min	
1	Green (509)
2	Red (807)
3	Grey (005)
4	Yellow (208)

↓ 151.5 mm
↔ 155.8 mm

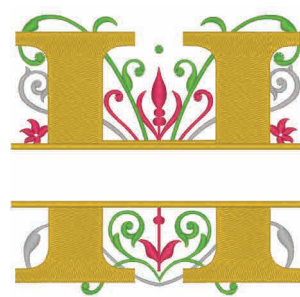

No. 008

33 min	
1	Red (807)
2	Grey (005)
3	Green (509)
4	Yellow (208)

↓ 147.8 mm
↔ 155.2 mm

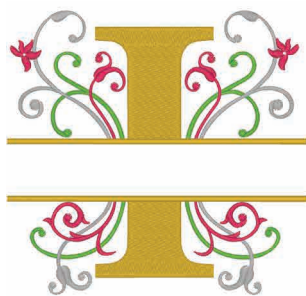

No. 009
24 min
 1 (509)
 2 (005)
 3 (807)
 4 (208)
 ↓ 149.5 mm
 ↔ 157.8 mm



No. 014
28 min
 1 (509)
 2 (807)
 3 (005)
 4 (208)
 ↓ 143.6 mm
 ↔ 157.8 mm

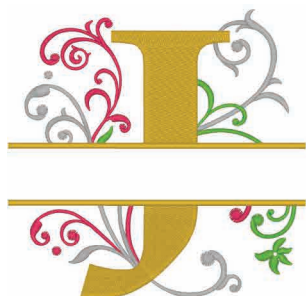

No. 010
24 min
 1 (807)
 2 (005)
 3 (509)
 4 (208)
 ↓ 152.7 mm
 ↔ 156.6 mm



No. 015
32 min
 1 (005)
 2 (807)
 3 (509)
 4 (208)
 ↓ 146.2 mm
 ↔ 152.8 mm



No. 011
29 min
 1 (005)
 2 (509)
 3 (807)
 4 (208)
 ↓ 142.8 mm
 ↔ 157.8 mm



No. 016
23 min
 1 (005)
 2 (509)
 3 (807)
 4 (208)
 ↓ 141.4 mm
 ↔ 152.2 mm



No. 012
23 min
 1 (005)
 2 (509)
 3 (807)
 4 (208)
 ↓ 145.2 mm
 ↔ 157.6 mm

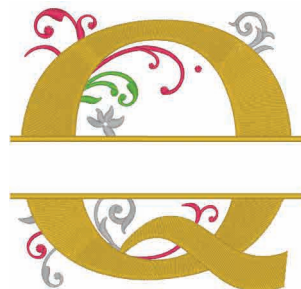

No. 017
30 min
 1 (005)
 2 (509)
 3 (807)
 4 (208)
 ↓ 149.3 mm
 ↔ 155.0 mm



No. 013
31 min
 1 (005)
 2 (509)
 3 (807)
 4 (208)
 ↓ 152.0 mm
 ↔ 157.8 mm



No. 018
28 min
 1 (005)
 2 (509)
 3 (807)
 4 (208)
 ↓ 145.6 mm
 ↔ 155.2 mm



No. 019

24 min	
1	(005)
2	(509)
3	(807)
4	(208)
↓ 147.3 mm	
↔ 154.8 mm	



No. 024

25 min	
1	(509)
2	(005)
3	(807)
4	(208)
↓ 144.2 mm	
↔ 155.1 mm	

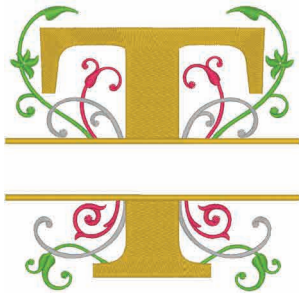

No. 020

26 min	
1	(807)
2	(509)
3	(005)
4	(208)
↓ 150.3 mm	
↔ 154.9 mm	

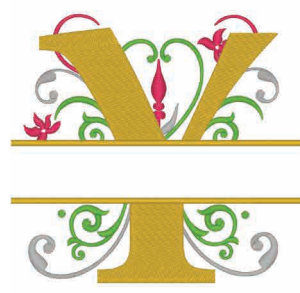

No. 025

25 min	
1	(509)
2	(005)
3	(807)
4	(208)
↓ 141.9 mm	
↔ 155.1 mm	



No. 021

24 min	
1	(509)
2	(005)
3	(807)
4	(208)
↓ 142.7 mm	
↔ 154.9 mm	



No. 026

26 min	
1	(005)
2	(807)
3	(509)
4	(208)
↓ 149.1 mm	
↔ 155.1 mm	



No. 022

23 min	
1	(005)
2	(807)
3	(509)
4	(208)
↓ 150.4 mm	
↔ 155.0 mm	

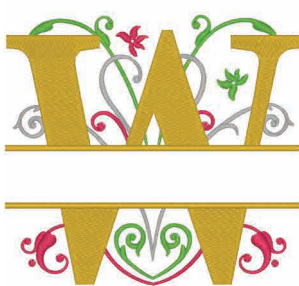

No. 023

29 min	
1	(509)
2	(005)
3	(807)
4	(208)
↓ 142.4 mm	
↔ 155.4 mm	

- Floral Alphabet (Gold)
- Bloemenalfabet (goud)
- Alfabeto floral (dourado)

- Blumenbuchstaben (Gold)
- Alfabeto floreale (dorato)
- Цветочный шрифт (золотой)

- Alphabet floral (doré)
- Alfabeto floral (dorado)



No. 001

21 min	
1	(328)
2	(804)
3	(612)
4	(079)
5	(807)
6	(513)
7	(502)

↓ 145.1 mm
 ↔ 125.7 mm

No. 006

20 min	
1	(328)
2	(804)
3	(612)
4	(079)
5	(807)
6	(513)
7	(502)

↓ 142.8 mm
 ↔ 101.8 mm

No. 011

25 min	
1	(328)
2	(804)
3	(612)
4	(079)
5	(807)
6	(513)
7	(502)

↓ 142.0 mm
 ↔ 119.6 mm

No. 002

24 min	
1	(328)
2	(804)
3	(612)
4	(079)
5	(807)
6	(513)
7	(502)

↓ 140.9 mm
 ↔ 108.1 mm

No. 007

23 min	
1	(328)
2	(804)
3	(612)
4	(079)
5	(807)
6	(513)
7	(502)

↓ 141.6 mm
 ↔ 117.3 mm

No. 012

18 min	
1	(328)
2	(804)
3	(612)
4	(079)
5	(807)
6	(513)
7	(502)

↓ 144.9 mm
 ↔ 107.0 mm

No. 003

21 min	
1	(328)
2	(804)
3	(612)
4	(079)
5	(807)
6	(513)
7	(502)

↓ 141.8 mm
 ↔ 114.5 mm

No. 008

26 min	
1	(328)
2	(804)
3	(612)
4	(079)
5	(807)
6	(513)
7	(502)

↓ 141.7 mm
 ↔ 121.6 mm

No. 013

28 min	
1	(328)
2	(804)
3	(612)
4	(079)
5	(807)
6	(513)
7	(502)

↓ 146.5 mm
 ↔ 124.6 mm

No. 004

23 min	
1	(328)
2	(804)
3	(612)
4	(079)
5	(807)
6	(513)
7	(502)

↓ 141.2 mm
 ↔ 108.3 mm

No. 009

17 min	
1	(328)
2	(804)
3	(612)
4	(079)
5	(807)
6	(513)
7	(502)

↓ 145.8 mm
 ↔ 49.7 mm

No. 014

24 min	
1	(328)
2	(804)
3	(612)
4	(079)
5	(807)
6	(513)
7	(502)

↓ 147.0 mm
 ↔ 116.8 mm

No. 005

23 min	
1	(328)
2	(804)
3	(612)
4	(079)
5	(807)
6	(513)
7	(502)

↓ 144.3 mm
 ↔ 102.5 mm

No. 010

18 min	
1	(328)
2	(804)
3	(612)
4	(079)
5	(807)
6	(513)
7	(502)

↓ 144.5 mm
 ↔ 82.3 mm

No. 015

23 min	
1	(328)
2	(804)
3	(612)
4	(079)
5	(807)
6	(513)
7	(502)

↓ 146.3 mm
 ↔ 115.3 mm

No. 016

21 min	
1	(328)
2	(804)
3	(612)
4	(079)
5	(807)
6	(513)
7	(502)

↓ 143.4 mm
↔ 99.6 mm



No. 020

21 min	
1	(328)
2	(804)
3	(612)
4	(079)
5	(807)
6	(513)
7	(502)

↓ 144.5 mm
↔ 118.4 mm

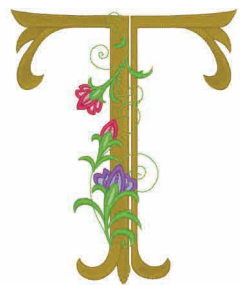

No. 024

22 min	
1	(328)
2	(804)
3	(612)
4	(079)
5	(807)
6	(513)
7	(502)

↓ 142.3 mm
↔ 115.9 mm



No. 017

25 min	
1	(328)
2	(804)
3	(612)
4	(079)
5	(807)
6	(513)
7	(502)

↓ 142.7 mm
↔ 118.2 mm



No. 021

21 min	
1	(328)
2	(804)
3	(612)
4	(079)
5	(807)
6	(513)
7	(502)

↓ 144.6 mm
↔ 118.5 mm



No. 025

20 min	
1	(328)
2	(804)
3	(612)
4	(079)
5	(807)
6	(513)
7	(502)

↓ 142.8 mm
↔ 116.3 mm



No. 018

25 min	
1	(328)
2	(804)
3	(612)
4	(079)
5	(807)
6	(513)
7	(502)

↓ 143.4 mm
↔ 112.5 mm



No. 022

21 min	
1	(328)
2	(804)
3	(612)
4	(079)
5	(807)
6	(513)
7	(502)

↓ 145.5 mm
↔ 121.5 mm



No. 026

23 min	
1	(328)
2	(804)
3	(612)
4	(079)
5	(807)
6	(513)
7	(502)

↓ 142.8 mm
↔ 92.9 mm



No. 019

25 min	
1	(328)
2	(804)
3	(612)
4	(079)
5	(807)
6	(513)
7	(502)

↓ 144.1 mm
↔ 99.4 mm



No. 023

28 min	
1	(328)
2	(804)
3	(612)
4	(079)
5	(807)
6	(513)
7	(502)

↓ 146.2 mm
↔ 124.8 mm



◆Example ◆Beispiel ◆Exemple ◆Voorbeeld
◆Esempio ◆Ejemplo ◆Exemplo ◆Пример

23 min	
1	(328)
2	(804)
3	(612)
4	(079)
5	(807)
6	(513)
7	(502)

↓ 142.8 mm
↔ 92.9 mm

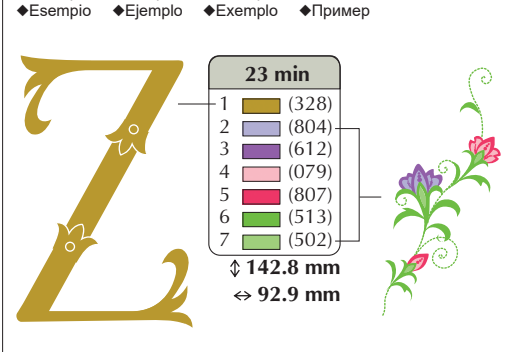

No. 027

4 min	
1	(328)
2	(079)
3	(807)
4	(513)
5	(502)

↓ 51.9 mm
↔ 45.9 mm

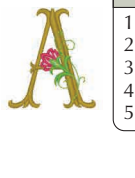

No. 029

4 min	
1	(328)
2	(079)
3	(807)
4	(513)
5	(502)

↓ 52.2 mm
↔ 41.1 mm

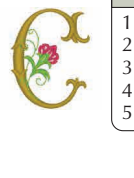

No. 031

5 min	
1	(328)
2	(079)
3	(807)
4	(513)
5	(502)

↓ 53.1 mm
↔ 37.3 mm

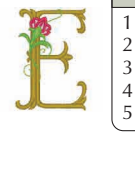

No. 028

4 min	
1	(328)
2	(079)
3	(807)
4	(513)
5	(502)

↓ 51.7 mm
↔ 39.6 mm

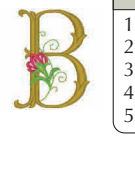

No. 030

4 min	
1	(328)
2	(079)
3	(807)
4	(513)
5	(502)

↓ 51.9 mm
↔ 39.3 mm

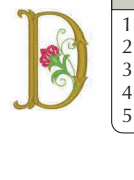

No. 032

4 min	
1	(328)
2	(079)
3	(807)
4	(513)
5	(502)

↓ 52.1 mm
↔ 36.6 mm

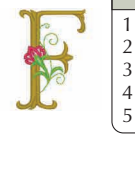

No. 033 **4 min**



1	(328)
2	(079)
3	(807)
4	(513)
5	(502)

↓ 51.9 mm
 ⇔ 42.7 mm

No. 038 **4 min**



1	(328)
2	(079)
3	(807)
4	(513)
5	(502)

↓ 52.5 mm
 ⇔ 38.9 mm

No. 043 **4 min**



1	(328)
2	(079)
3	(807)
4	(513)
5	(502)

↓ 52.6 mm
 ⇔ 43.3 mm

No. 048 **4 min**



1	(328)
2	(079)
3	(807)
4	(513)
5	(502)

↓ 52.8 mm
 ⇔ 43.9 mm

No. 034 **5 min**



1	(328)
2	(079)
3	(807)
4	(513)
5	(502)

↓ 52.2 mm
 ⇔ 44.3 mm

No. 039 **6 min**



1	(328)
2	(079)
3	(807)
4	(513)
5	(502)

↓ 53.3 mm
 ⇔ 46.4 mm

No. 044 **5 min**



1	(328)
2	(079)
3	(807)
4	(513)
5	(502)

↓ 52.3 mm
 ⇔ 40.7 mm

No. 049 **5 min**



1	(328)
2	(079)
3	(807)
4	(513)
5	(502)

↓ 53.3 mm
 ⇔ 46.5 mm

No. 035 **4 min**



1	(328)
2	(079)
3	(807)
4	(513)
5	(502)

↓ 53.9 mm
 ⇔ 23.8 mm

No. 040 **5 min**



1	(328)
2	(079)
3	(807)
4	(513)
5	(502)

↓ 52.9 mm
 ⇔ 43.1 mm

No. 045 **4 min**



1	(328)
2	(079)
3	(807)
4	(513)
5	(502)

↓ 52.6 mm
 ⇔ 35.0 mm

No. 050 **4 min**



1	(328)
2	(079)
3	(807)
4	(513)
5	(502)

↓ 51.7 mm
 ⇔ 42.0 mm

No. 036 **4 min**



1	(328)
2	(079)
3	(807)
4	(513)
5	(502)

↓ 52.6 mm
 ⇔ 30.1 mm

No. 041 **4 min**



1	(328)
2	(079)
3	(807)
4	(513)
5	(502)

↓ 52.8 mm
 ⇔ 42.6 mm

No. 046 **4 min**



1	(328)
2	(079)
3	(807)
4	(513)
5	(502)

↓ 53.0 mm
 ⇔ 42.0 mm

No. 051 **4 min**



1	(328)
2	(079)
3	(807)
4	(513)
5	(502)

↓ 53.8 mm
 ⇔ 42.2 mm

No. 037 **5 min**



1	(328)
2	(079)
3	(807)
4	(513)
5	(502)

↓ 52.4 mm
 ⇔ 43.4 mm

No. 042 **4 min**



1	(328)
2	(079)
3	(807)
4	(513)
5	(502)

↓ 52.1 mm
 ⇔ 36.9 mm

No. 047 **4 min**



1	(328)
2	(079)
3	(807)
4	(513)
5	(502)

↓ 52.5 mm
 ⇔ 42.8 mm

No. 052 **4 min**



1	(328)
2	(079)
3	(807)
4	(513)
5	(502)

↓ 52.4 mm
 ⇔ 33.4 mm

No. 053 **4 min**



1	(804)
2	(612)
3	(079)
4	(807)
5	(513)
6	(502)

↓ 34.4 mm
 ⇔ 22.7 mm

No. 055 **6 min**



1	(804)	3	(079)	5	(513)
2	(612)	4	(807)	6	(502)

↓ 39.3 mm ⇔ 75.4 mm

No. 057 **11 min**



1	(804)	7	(804)	13	(079)
2	(612)	8	(612)	14	(807)
3	(079)	9	(079)	15	(513)
4	(807)	10	(807)	16	(502)
5	(513)	11	(513)		
6	(502)	12	(502)		

↓ 27.9 mm ⇔ 121.9 mm

No. 054 **2 min**



1	(079)
2	(807)
3	(513)
4	(502)

↓ 39.8 mm
 ⇔ 25.6 mm

No. 056 **10 min**



1	(804)	5	(513)	9	(079)
2	(612)	6	(502)	10	(807)
3	(079)	7	(804)	11	(513)
4	(807)	8	(612)	12	(502)

↓ 23.4 mm ⇔ 123.7 mm



No. 058

21 min		
1 (079)	7 (513)	13 (079)
2 (807)	8 (502)	14 (807)
3 (513)	9 (079)	15 (513)
4 (502)	10 (807)	16 (502)
5 (079)	11 (513)	
6 (807)	12 (502)	

↓ 103.6 mm ↔ 94.9 mm



No. 060

9 min	
1 (513)	
2 (807)	
3 (513)	
4 (807)	

↓ 106.7 mm
↔ 93.4 mm



No. 063

1 min	
1 (513)	

↓ 147.2 mm
↔ 61.8 mm



No. 059

43 min		
1 (079)	17 (513)	33 (804)
2 (807)	18 (502)	34 (612)
3 (804)	19 (079)	35 (513)
4 (612)	20 (807)	36 (502)
5 (513)	21 (804)	37 (079)
6 (502)	22 (612)	38 (807)
7 (079)	23 (513)	39 (804)
8 (807)	24 (502)	40 (612)
9 (804)	25 (079)	41 (513)
10 (612)	26 (807)	42 (502)
11 (513)	27 (804)	43 (079)
12 (502)	28 (612)	44 (807)
13 (079)	29 (513)	45 (804)
14 (807)	30 (502)	46 (612)
15 (804)	31 (079)	47 (513)
16 (612)	32 (807)	48 (502)

↓ 195.4 mm ↔ 157.3 mm



No. 061

6 min	
1 (513)	
2 (807)	
3 (513)	
4 (807)	

↓ 42.6 mm
↔ 142.0 mm



No. 064

14 min			
1 (804)	13 (804)		
2 (612)	14 (612)		
3 (079)	15 (079)		
4 (807)	16 (807)		
5 (513)	17 (513)		
6 (502)	18 (502)		
7 (804)	19 (804)		
8 (612)	20 (612)		
9 (079)	21 (079)		
10 (807)	22 (807)		
11 (513)	23 (513)		
12 (502)	24 (502)		

↓ 73.3 mm ↔ 72.8 mm



No. 062

19 min		
1 (513)	4 (807)	7 (513)
2 (807)	5 (513)	8 (807)
3 (513)	6 (807)	

↓ 195.4 mm ↔ 158.5 mm

- Floral Alphabet (Blue)
- Alphabet floral (bleu)
- Alfabeto floreal (blu)
- Alfabeto floral (azul)

- Blumenbuchstaben (Blau)
- Bloemenalfabet (blauw)
- Alfabeto floral (azul)
- Цветочный шрифт (голубой)



No. 001 **15 min**

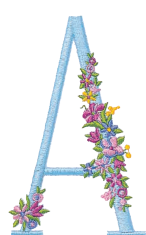

1	(017)
2	(513)
3	(810)
4	(070)
5	(612)
6	(205)

↓ 125.9 mm
 ⇔ 78.6 mm

No. 006 **21 min**

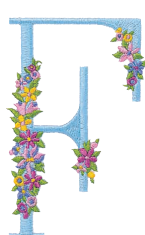

1	(017)
2	(513)
3	(070)
4	(810)
5	(205)
6	(612)

↓ 125.9 mm
 ⇔ 81.4 mm

No. 011 **21 min**

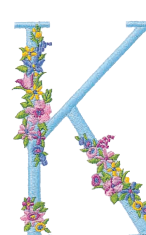

1	(017)
2	(513)
3	(810)
4	(612)
5	(205)
6	(070)

↓ 125.8 mm
 ⇔ 87.8 mm

No. 002 **19 min**

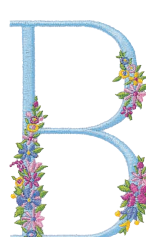

1	(017)
2	(513)
3	(810)
4	(205)
5	(070)
6	(612)

↓ 127.4 mm
 ⇔ 83.1 mm

No. 007 **18 min**



1	(017)
2	(513)
3	(205)
4	(612)
5	(070)
6	(810)

↓ 126.6 mm
 ⇔ 84.0 mm

No. 012 **12 min**



1	(017)
2	(513)
3	(810)
4	(205)
5	(612)
6	(070)

↓ 126.0 mm
 ⇔ 77.2 mm

No. 003 **15 min**



1	(017)
2	(513)
3	(810)
4	(205)
5	(612)
6	(070)

↓ 125.8 mm
 ⇔ 81.7 mm

No. 008 **18 min**



1	(017)
2	(513)
3	(612)
4	(810)
5	(205)
6	(070)

↓ 126.0 mm
 ⇔ 90.4 mm

No. 013 **23 min**



1	(017)
2	(513)
3	(205)
4	(612)
5	(810)
6	(070)

↓ 125.9 mm
 ⇔ 103.7 mm

No. 004 **17 min**



1	(017)
2	(513)
3	(205)
4	(810)
5	(612)
6	(070)

↓ 127.2 mm
 ⇔ 86.3 mm

No. 009 **11 min**



1	(017)
2	(513)
3	(612)
4	(810)
5	(070)
6	(205)

↓ 125.9 mm
 ⇔ 26.1 mm

No. 014 **16 min**



1	(017)
2	(513)
3	(070)
4	(810)
5	(612)
6	(205)

↓ 125.8 mm
 ⇔ 86.6 mm

No. 005 **21 min**

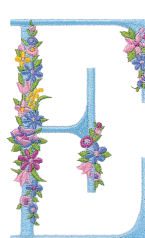

1	(017)
2	(513)
3	(810)
4	(070)
5	(612)
6	(205)

↓ 126.1 mm
 ⇔ 85.9 mm

No. 010 **10 min**



1	(017)
2	(513)
3	(612)
4	(810)
5	(070)
6	(205)

↓ 125.8 mm
 ⇔ 49.8 mm

No. 015 **16 min**



1	(017)
2	(513)
3	(612)
4	(810)
5	(070)
6	(205)

↓ 125.3 mm
 ⇔ 95.0 mm

No. 016 **13 min**

1	(017)
2	(513)
3	(810)
4	(070)
5	(205)
6	(612)

↓ 126.0 mm
↔ 73.4 mm

No. 022 **13 min**

1	(017)
2	(513)
3	(810)
4	(070)
5	(612)
6	(205)

↓ 126.0 mm
↔ 77.8 mm

No. 027 **5 min**

1	(017)
---	-------

↓ 79.8 mm
↔ 58.8 mm

No. 017 **22 min**

1	(017)
2	(513)
3	(810)
4	(612)
5	(205)
6	(070)

↓ 129.4 mm
↔ 95.3 mm

No. 023 **24 min**

1	(017)
2	(513)
3	(612)
4	(810)
5	(070)
6	(205)

↓ 125.8 mm
↔ 119.4 mm

No. 028 **6 min**

1	(017)
---	-------

↓ 125.9 mm
↔ 60.7 mm

No. 018 **17 min**

1	(017)
2	(513)
3	(612)
4	(070)
5	(810)
6	(205)

↓ 126.0 mm
↔ 83.0 mm

No. 024 **17 min**

1	(017)
2	(513)
3	(070)
4	(810)
5	(205)
6	(612)

↓ 126.1 mm
↔ 91.6 mm

No. 029 **4 min**

1	(017)
---	-------

↓ 83.1 mm
↔ 56.2 mm

No. 019 **15 min**

1	(017)
2	(513)
3	(810)
4	(612)
5	(205)
6	(070)

↓ 125.9 mm
↔ 70.3 mm

No. 025 **15 min**

1	(017)
2	(513)
3	(070)
4	(810)
5	(612)
6	(205)

↓ 125.9 mm
↔ 84.8 mm

No. 030 **6 min**

1	(017)
---	-------

↓ 125.9 mm
↔ 60.7 mm

No. 020 **14 min**

1	(017)
2	(513)
3	(810)
4	(205)
5	(612)
6	(070)

↓ 126.1 mm
↔ 70.0 mm

No. 026 **15 min**

1	(017)
2	(513)
3	(810)
4	(205)
5	(612)
6	(070)

↓ 125.9 mm
↔ 70.0 mm

No. 031 **4 min**

1	(017)
---	-------

↓ 82.9 mm
↔ 56.7 mm

No. 021 **13 min**

1	(017)
2	(513)
3	(810)
4	(612)
5	(070)
6	(205)

↓ 126.1 mm
↔ 79.9 mm

◆Example ◆Beispiel ◆Exemple ◆Voorbeeld
◆Esempio ◆Ejemplo ◆Exemplo ◆Пример

15 min

1	(017)
2	(513)
3	(810)
4	(205)
5	(612)
6	(070)

↓ 125.9 mm
↔ 70.0 mm

No. 032 **4 min**

1	(017)
---	-------

↓ 126.0 mm
↔ 55.4 mm

No. 033 **8 min**

1	(017)
---	-------

↓ 125.9 mm
↔ 86.3 mm

h

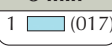
No. 034 **5 min**
 1  (017)
 ↓ 126.0 mm
 ↔ 62.8 mm

o

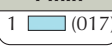
No. 041 **4 min**
 1  (017)
 ↓ 82.0 mm
 ↔ 55.8 mm

v

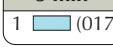
No. 048 **3 min**
 1  (017)
 ↓ 79.8 mm
 ↔ 56.7 mm

i

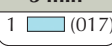
No. 035 **3 min**
 1  (017)
 ↓ 110.0 mm
 ↔ 19.4 mm

p

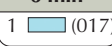
No. 042 **6 min**
 1  (017)
 ↓ 126.0 mm
 ↔ 68.7 mm

w

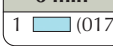
No. 049 **6 min**
 1  (017)
 ↓ 80.0 mm
 ↔ 82.2 mm

j

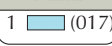
No. 036 **4 min**
 1  (017)
 ↓ 157.9 mm
 ↔ 39.9 mm

q

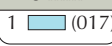
No. 043 **6 min**
 1  (017)
 ↓ 126.0 mm
 ↔ 68.7 mm

x

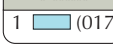
No. 050 **4 min**
 1  (017)
 ↓ 80.0 mm
 ↔ 59.9 mm

k

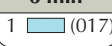
No. 037 **6 min**
 1  (017)
 ↓ 126.0 mm
 ↔ 66.4 mm

r

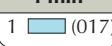
No. 044 **4 min**
 1  (017)
 ↓ 80.5 mm
 ↔ 54.0 mm

y

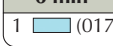
No. 051 **6 min**
 1  (017)
 ↓ 125.8 mm
 ↔ 84.7 mm

l

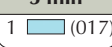
No. 038 **3 min**
 1  (017)
 ↓ 126.0 mm
 ↔ 19.5 mm

s

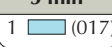
No. 045 **5 min**
 1  (017)
 ↓ 81.1 mm
 ↔ 50.1 mm

z

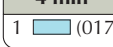
No. 052 **4 min**
 1  (017)
 ↓ 79.9 mm
 ↔ 52.2 mm

m

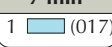
No. 039 **7 min**
 1  (017)
 ↓ 80.1 mm
 ↔ 90.2 mm

t

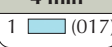
No. 046 **4 min**
 1  (017)
 ↓ 127.1 mm
 ↔ 51.8 mm

n

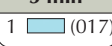
No. 040 **5 min**
 1  (017)
 ↓ 80.0 mm
 ↔ 65.3 mm

u

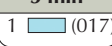
No. 047 **5 min**
 1  (017)
 ↓ 80.0 mm
 ↔ 65.3 mm



No. 053

6 min	
1	■ (513)
2	■ (612)
3	■ (810)
4	■ (070)
5	■ (205)

↓ 95.4 mm
↔ 24.7 mm



No. 054

5 min	
1	■ (513)
2	■ (810)
3	■ (612)
4	■ (205)
5	■ (070)

↓ 47.9 mm
↔ 20.5 mm



No. 055

2 min	
1	■ (513)
2	■ (810)
3	■ (205)
4	■ (612)

↓ 25.7 mm
↔ 17.0 mm



No. 056

2 min	
1	■ (513)
2	■ (810)
3	■ (070)
4	■ (612)

↓ 25.8 mm
↔ 24.0 mm



No. 057

1 min	
1	■ (513)
2	■ (070)
3	■ (810)

↓ 17.9 mm
↔ 13.1 mm



No. 058

66 min	
1	■ (513)
2	■ (070)
3	■ (124)
4	■ (086)
5	■ (205)
6	■ (513)
7	■ (070)
8	■ (124)
9	■ (086)
10	■ (205)

↓ 198.8 mm
↔ 239.3 mm



No. 059

14 min	
1	■ (513)
2	■ (070)
3	■ (810)
4	■ (612)
5	■ (205)

↓ 76.2 mm
↔ 95.8 mm



No. 060

11 min	
1	■ (513)
2	■ (070)
3	■ (810)
4	■ (612)
5	■ (205)

↓ 37.6 mm
↔ 109.4 mm



No. 061

9 min	
1	■ (513)
2	■ (070)
3	■ (810)
4	■ (612)
5	■ (205)

↓ 41.6 mm
↔ 79.8 mm

- Renaissance Alphabet
- Alphabet Renaissance
- Alfabeto rinascimentale
- Alfabeto renascentista

- Renaissancebuchstaben
- Renaissance alfabet
- Alfabético renacentista
- Шрифт "Ренессанс"



No. 001

L: 7 min
S: 5 min
1 (513)
2 (807)
3 (085)
4 (420)
5 (406)

L: \downarrow 49.9 mm
 \leftrightarrow 50.0 mm
 S: \downarrow 33.0 mm
 \leftrightarrow 33.0 mm

No. 006

L: 8 min
S: 6 min
1 (517)
2 (507)
3 (810)
4 (339)
5 (323)

L: \downarrow 49.9 mm
 \leftrightarrow 49.9 mm
 S: \downarrow 32.9 mm
 \leftrightarrow 32.9 mm

No. 011

L: 7 min
S: 5 min
1 (513)
2 (085)
3 (206)
4 (405)
5 (420)

L: \downarrow 50.0 mm
 \leftrightarrow 49.9 mm
 S: \downarrow 32.9 mm
 \leftrightarrow 32.9 mm

No. 002

L: 8 min
S: 5 min
1 (507)
2 (070)
3 (339)
4 (323)

L: \downarrow 50.0 mm
 \leftrightarrow 50.0 mm
 S: \downarrow 33.0 mm
 \leftrightarrow 33.0 mm

No. 007

L: 9 min
S: 7 min
1 (513)
2 (613)
3 (206)
4 (337)
5 (209)

L: \downarrow 50.0 mm
 \leftrightarrow 49.9 mm
 S: \downarrow 32.9 mm
 \leftrightarrow 32.9 mm

No. 012

L: 8 min
S: 6 min
1 (517)
2 (804)
3 (206)
4 (107)
5 (807)

L: \downarrow 50.0 mm
 \leftrightarrow 50.0 mm
 S: \downarrow 33.0 mm
 \leftrightarrow 33.0 mm

No. 003

L: 7 min
S: 5 min
1 (517)
2 (206)
3 (209)
4 (086)
5 (807)

L: \downarrow 49.9 mm
 \leftrightarrow 49.9 mm
 S: \downarrow 32.9 mm
 \leftrightarrow 32.9 mm

No. 008

L: 9 min
S: 6 min
1 (517)
2 (124)
3 (812)
4 (339)
5 (323)

L: \downarrow 49.9 mm
 \leftrightarrow 50.0 mm
 S: \downarrow 33.0 mm
 \leftrightarrow 33.0 mm

No. 013

L: 9 min
S: 6 min
1 (507)
2 (085)
3 (206)
4 (348)
5 (323)

L: \downarrow 49.9 mm
 \leftrightarrow 49.9 mm
 S: \downarrow 33.0 mm
 \leftrightarrow 33.0 mm

No. 004

L: 8 min
S: 5 min
1 (517)
2 (307)
3 (513)
4 (126)
5 (209)

L: \downarrow 50.0 mm
 \leftrightarrow 49.9 mm
 S: \downarrow 33.0 mm
 \leftrightarrow 33.0 mm

No. 009

L: 8 min
S: 6 min
1 (509)
2 (124)
3 (807)
4 (399)
5 (704)

L: \downarrow 49.9 mm
 \leftrightarrow 49.9 mm
 S: \downarrow 32.9 mm
 \leftrightarrow 32.9 mm

No. 014

L: 6 min
S: 4 min
1 (507)
2 (613)
3 (214)
4 (337)

L: \downarrow 49.9 mm
 \leftrightarrow 50.0 mm
 S: \downarrow 33.0 mm
 \leftrightarrow 33.0 mm

No. 005

L: 7 min
S: 5 min
1 (507)
2 (513)
3 (348)
4 (337)

L: \downarrow 49.9 mm
 \leftrightarrow 49.9 mm
 S: \downarrow 32.9 mm
 \leftrightarrow 32.9 mm

No. 010

L: 7 min
S: 5 min
1 (509)
2 (209)
3 (206)
4 (517)
5 (507)

L: \downarrow 50.0 mm
 \leftrightarrow 50.0 mm
 S: \downarrow 32.9 mm
 \leftrightarrow 32.9 mm

No. 015

L: 8 min
S: 6 min
1 (704)
2 (124)
3 (206)
4 (534)
5 (507)

L: \downarrow 49.9 mm
 \leftrightarrow 50.0 mm
 S: \downarrow 33.0 mm
 \leftrightarrow 33.0 mm

No. 016

L: 8 min
S: 5 min

1	(513)
2	(804)
3	(070)
4	(107)
5	(807)

L: \downarrow 50.0 mm
 \leftrightarrow 49.9 mm
S: \downarrow 33.0 mm
 \leftrightarrow 33.0 mm

No. 021

L: 7 min
S: 5 min

1	(534)
2	(804)
3	(810)
4	(085)

L: \downarrow 49.9 mm
 \leftrightarrow 50.0 mm
S: \downarrow 33.0 mm
 \leftrightarrow 33.0 mm

No. 026

L: 6 min
S: 4 min

1	(517)
2	(614)
3	(405)
4	(406)

L: \downarrow 50.0 mm
 \leftrightarrow 50.0 mm
S: \downarrow 32.9 mm
 \leftrightarrow 32.9 mm

No. 017

L: 8 min
S: 5 min

1	(507)
2	(406)
3	(206)
4	(214)

L: \downarrow 49.9 mm
 \leftrightarrow 49.9 mm
S: \downarrow 33.0 mm
 \leftrightarrow 33.0 mm

No. 022

L: 9 min
S: 7 min

1	(513)
2	(406)
3	(001)
4	(513)
5	(337)
6	(209)

L: \downarrow 50.0 mm
 \leftrightarrow 49.9 mm
S: \downarrow 32.9 mm
 \leftrightarrow 32.9 mm

◆Example ◆Beispiel ◆Exemple ◆Voorbeeld
◆Esempio ◆Ejemplo ◆Exemplo ◆Пример

L: 6 min
S: 4 min

1	(517)
2	(614)
3	(405)
4	(406)

L: \downarrow 50.0 mm
 \leftrightarrow 50.0 mm
S: \downarrow 32.9 mm
 \leftrightarrow 32.9 mm

No. 018

L: 11 min
S: 7 min

1	(509)
2	(607)
3	(812)
4	(613)
5	(614)

L: \downarrow 49.9 mm
 \leftrightarrow 49.9 mm
S: \downarrow 32.9 mm
 \leftrightarrow 32.9 mm

No. 023

L: 9 min
S: 6 min

1	(509)
2	(209)
3	(517)
4	(507)

L: \downarrow 50.0 mm
 \leftrightarrow 50.0 mm
S: \downarrow 32.9 mm
 \leftrightarrow 32.9 mm

No. 027

2 min

1	(420)
2	(214)
3	(405)

\downarrow 75.0 mm
 \leftrightarrow 79.9 mm

No. 019

L: 6 min
S: 3 min

1	(107)
2	(509)
3	(405)
4	(406)

L: \downarrow 49.9 mm
 \leftrightarrow 49.9 mm
S: \downarrow 32.9 mm
 \leftrightarrow 32.9 mm

No. 024

L: 8 min
S: 6 min

1	(509)
2	(812)
3	(126)
4	(804)
5	(613)

L: \downarrow 49.9 mm
 \leftrightarrow 50.0 mm
S: \downarrow 32.9 mm
 \leftrightarrow 33.0 mm

No. 028

2 min

1	(399)
---	-------

\downarrow 70.0 mm
 \leftrightarrow 49.9 mm

No. 020

L: 8 min
S: 6 min

1	(513)
2	(420)
3	(206)
4	(126)
5	(209)

L: \downarrow 49.9 mm
 \leftrightarrow 50.0 mm
S: \downarrow 33.0 mm
 \leftrightarrow 33.0 mm

No. 025

L: 7 min
S: 4 min

1	(513)
2	(206)
3	(405)
4	(420)

L: \downarrow 49.9 mm
 \leftrightarrow 49.9 mm
S: \downarrow 32.9 mm
 \leftrightarrow 32.9 mm

No. 029

3 min

1	(420)
2	(214)
3	(405)
4	(399)

\downarrow 96.0 mm
 \leftrightarrow 52.9 mm

- Vintage Alphabet
- Alphabet vintage (rétro)
- Alfabeto vintage
- Alfabeto vintage

- Vintage Buchstaben
- Alfabet in retrostijl
- Alfabeto antiguo
- Винтажный шрифт





No. 001 **18 min**
 1  (323)
 ↓ 148.0 mm
 ↔ 129.6 mm





No. 007 **19 min**
 1  (323)
 ↓ 150.4 mm
 ↔ 111.7 mm





No. 013 **29 min**
 1  (323)
 ↓ 149.2 mm
 ↔ 150.1 mm





No. 002 **20 min**
 1  (323)
 ↓ 149.9 mm
 ↔ 110.9 mm





No. 008 **22 min**
 1  (323)
 ↓ 149.1 mm
 ↔ 125.6 mm



No. 014 **22 min**
 1  (323)
 ↓ 149.7 mm
 ↔ 131.1 mm





No. 003 **15 min**
 1  (323)
 ↓ 152.9 mm
 ↔ 102.3 mm

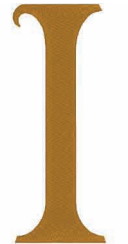

No. 009 **10 min**
 1  (323)
 ↓ 149.1 mm
 ↔ 58.0 mm





No. 015 **20 min**
 1  (323)
 ↓ 151.7 mm
 ↔ 107.1 mm



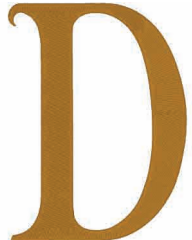

No. 004 **19 min**
 1  (323)
 ↓ 149.3 mm
 ↔ 111.7 mm



No. 010 **12 min**
 1  (323)
 ↓ 148.8 mm
 ↔ 93.9 mm



No. 016 **17 min**
 1  (323)
 ↓ 149.4 mm
 ↔ 111.7 mm



No. 005 **20 min**
 1  (323)
 ↓ 149.1 mm
 ↔ 109.7 mm



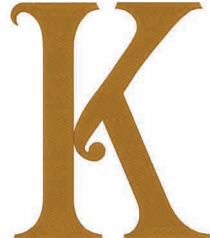

No. 011 **21 min**
 1  (323)
 ↓ 149.4 mm
 ↔ 125.1 mm

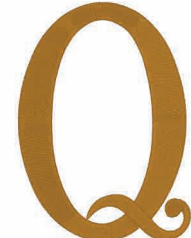

No. 017 **19 min**
 1  (323)
 ↓ 149.6 mm
 ↔ 108.3 mm



No. 006 **16 min**
 1  (323)
 ↓ 149.3 mm
 ↔ 107.4 mm



No. 012 **14 min**
 1  (323)
 ↓ 149.2 mm
 ↔ 107.1 mm

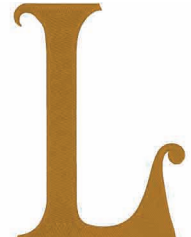

No. 018 **21 min**
 1  (323)
 ↓ 149.5 mm
 ↔ 123.2 mm

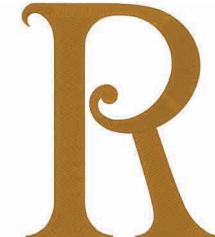

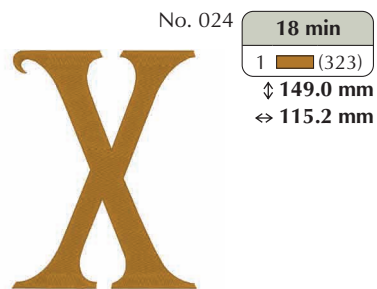
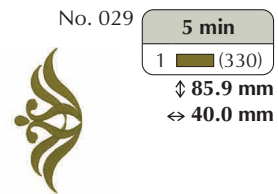
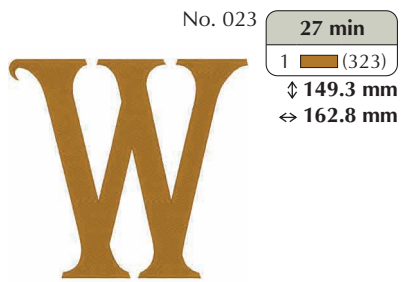
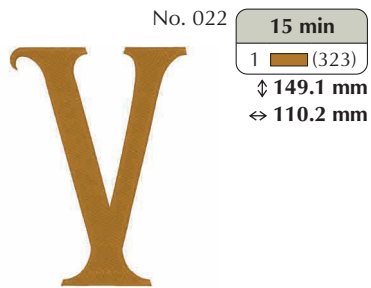
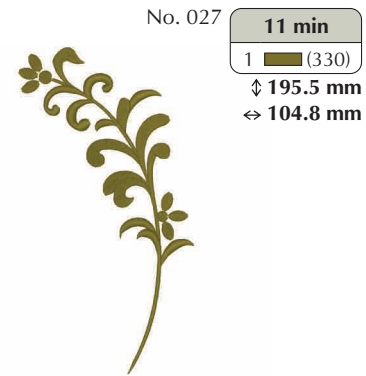
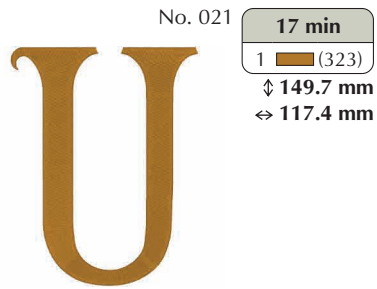
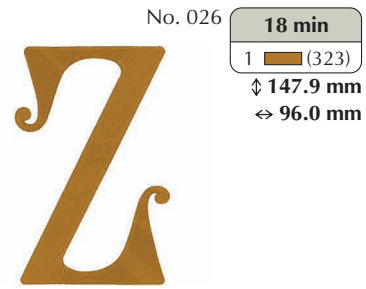
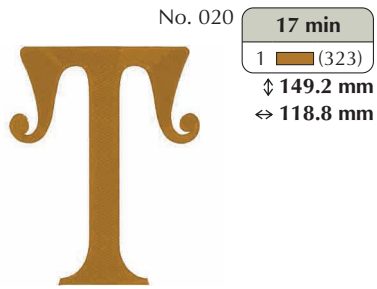
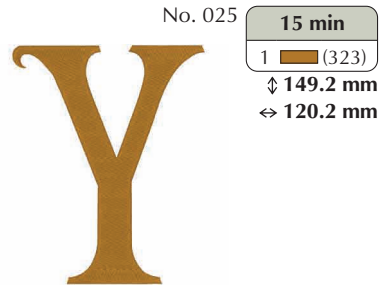
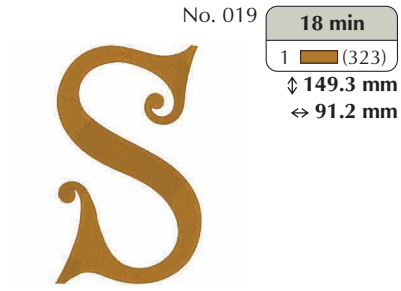

- Line Alphabet
- Alphabet « lignes »
- Alfabeto lineare
- Alfabeto de linhas

- Linienbuchstaben
- Alfabet met belijning
- Alfabeto lineal
- Вензельный шрифт



No. 001

L: 13 min
S: 9 min
1 (005)
2 (807)

L : ↓ 125.1 mm
 ⇔ 103.3 mm
 S : ↓ 95.9 mm
 ⇔ 79.1 mm

No. 006

L: 14 min
S: 10 min
1 (005)
2 (807)

L : ↓ 124.8 mm
 ⇔ 80.6 mm
 S : ↓ 95.8 mm
 ⇔ 61.8 mm

No. 011

L: 14 min
S: 10 min
1 (005)
2 (807)

L : ↓ 125.0 mm
 ⇔ 95.6 mm
 S : ↓ 95.8 mm
 ⇔ 73.4 mm

No. 002

L: 13 min
S: 9 min
1 (005)
2 (807)

L : ↓ 124.8 mm
 ⇔ 86.6 mm
 S : ↓ 95.7 mm
 ⇔ 66.4 mm

No. 007

L: 12 min
S: 9 min
1 (005)
2 (807)

L : ↓ 125.0 mm
 ⇔ 87.6 mm
 S : ↓ 95.8 mm
 ⇔ 67.2 mm

No. 012

L: 13 min
S: 9 min
1 (005)
2 (807)

L : ↓ 124.9 mm
 ⇔ 88.1 mm
 S : ↓ 95.8 mm
 ⇔ 67.6 mm

No. 003

L: 12 min
S: 8 min
1 (005)
2 (807)

L : ↓ 124.8 mm
 ⇔ 85.6 mm
 S : ↓ 95.8 mm
 ⇔ 65.8 mm

No. 008

L: 16 min
S: 11 min
1 (005)
2 (807)

L : ↓ 125.0 mm
 ⇔ 89.8 mm
 S : ↓ 95.7 mm
 ⇔ 68.8 mm

No. 013

L: 20 min
S: 15 min
1 (005)
2 (807)

L : ↓ 125.0 mm
 ⇔ 117.6 mm
 S : ↓ 95.8 mm
 ⇔ 90.4 mm

No. 004

L: 14 min
S: 10 min
1 (005)
2 (807)

L : ↓ 124.8 mm
 ⇔ 95.8 mm
 S : ↓ 95.8 mm
 ⇔ 73.8 mm

No. 009

L: 7 min
S: 5 min
1 (005)
2 (807)

L : ↓ 124.9 mm
 ⇔ 66.0 mm
 S : ↓ 95.8 mm
 ⇔ 50.6 mm

No. 014

L: 15 min
S: 11 min
1 (005)
2 (807)

L : ↓ 124.8 mm
 ⇔ 96.0 mm
 S : ↓ 95.8 mm
 ⇔ 73.6 mm

No. 005

L: 14 min
S: 10 min
1 (005)
2 (807)

L : ↓ 124.8 mm
 ⇔ 87.8 mm
 S : ↓ 95.8 mm
 ⇔ 67.4 mm

No. 010

L: 9 min
S: 7 min
1 (005)
2 (807)

L : ↓ 124.9 mm
 ⇔ 75.4 mm
 S : ↓ 95.8 mm
 ⇔ 57.8 mm

No. 015

L: 14 min
S: 10 min
1 (005)
2 (807)

L : ↓ 124.6 mm
 ⇔ 96.8 mm
 S : ↓ 95.8 mm
 ⇔ 74.4 mm

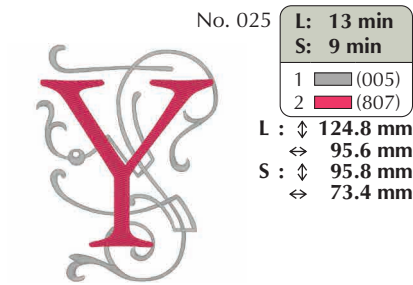
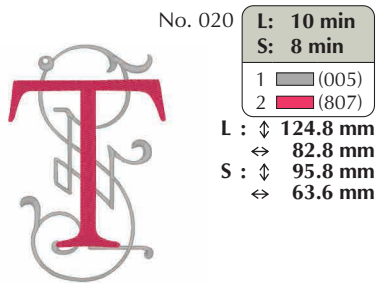
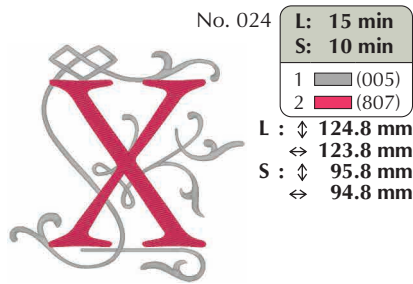
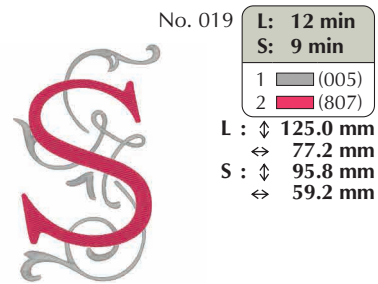
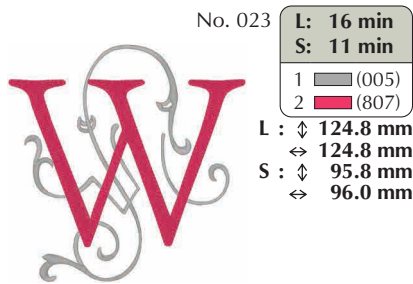
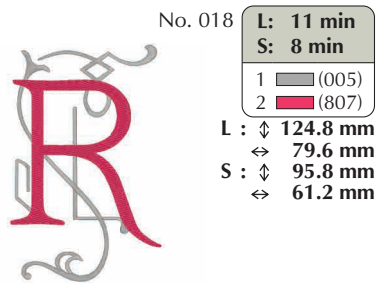
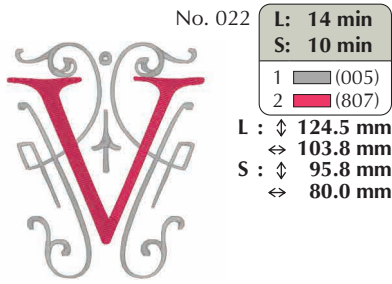
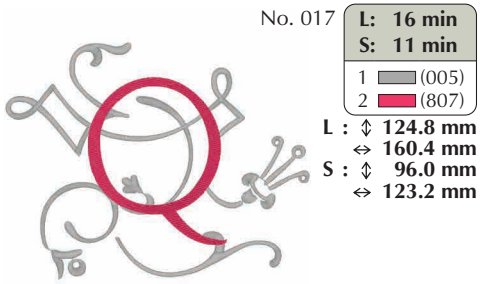
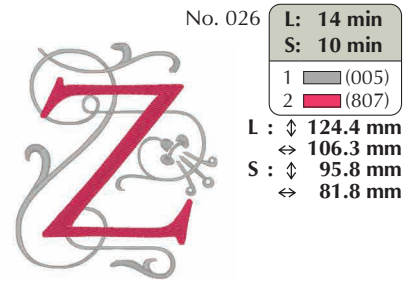
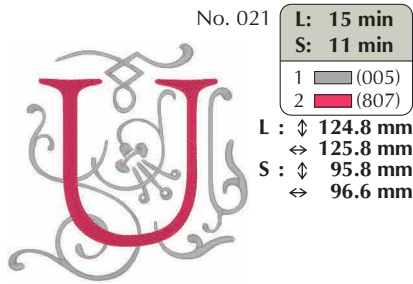
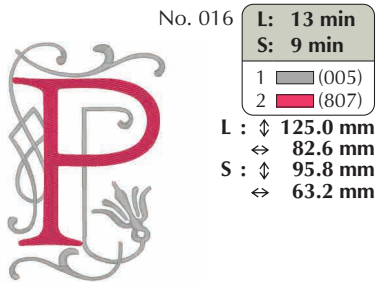

Patterns No.001 - No.026, are designed by Hang to Dry.
 Muster Nr.001 - Nr.026 wurden von Hang to Dry entworfen.
 Les motifs n° 001 à 026 sont conçus par Hang to Dry.
 De ontwerpen 001-026 zijn ontworpen door Hang to Dry.
 I ricami dal N° 001 al N° 026 sono stati ideati da Hang to Dry.
 Los diseños del N°001 al N° 026 están diseñados por Hang to Dry.
 Padrões N° 001 a N° 026 foram criados por Hang to Dry.
 Авторы рисунков № 001 - № 026 — дизайнеры компании Hang to Dry.

- Appliqué Alphabet
- Alphabet appliqué
- Alfabeto in appliqué
- Alfabeto para apliques

- Buchstabenapplikationen
- Blokletter applicatie alfabet
- Diseños alfabéticos con adornos
- Шрифт для аппликации



No. 001

L: 9 min
M: 5 min
S: 4 min
1 ----- (079)
2 ----- (079)
3 ----- (079)

L : ↓ 122.0 mm
↔ 108.5 mm
M : ↓ 67.8 mm
↔ 60.9 mm
S : ↓ 48.8 mm
↔ 43.2 mm



No. 005

L: 8 min
M: 4 min
S: 3 min
1 ----- (079)
2 ----- (079)
3 ----- (079)

L : ↓ 122.1 mm
↔ 90.4 mm
M : ↓ 68.0 mm
↔ 50.4 mm
S : ↓ 48.9 mm
↔ 36.9 mm



No. 002

L: 9 min
M: 6 min
S: 5 min
1 ----- (079)
2 ----- (079)
3 ----- (079)

L : ↓ 122.2 mm
↔ 91.3 mm
M : ↓ 68.0 mm
↔ 50.2 mm
S : ↓ 49.0 mm
↔ 36.9 mm

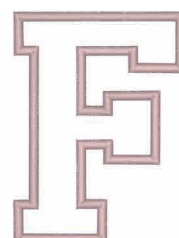

No. 006

L: 7 min
M: 3 min
S: 3 min
1 ----- (079)
2 ----- (079)
3 ----- (079)

L : ↓ 122.1 mm
↔ 90.4 mm
M : ↓ 68.0 mm
↔ 50.4 mm
S : ↓ 48.9 mm
↔ 36.9 mm



No. 003

L: 6 min
M: 3 min
S: 2 min
1 ----- (079)
2 ----- (079)
3 ----- (079)

L : ↓ 122.2 mm
↔ 88.1 mm
M : ↓ 67.9 mm
↔ 49.5 mm
S : ↓ 48.9 mm
↔ 36.1 mm



No. 007

L: 7 min
M: 3 min
S: 3 min
1 ----- (079)
2 ----- (079)
3 ----- (079)

L : ↓ 121.9 mm
↔ 87.7 mm
M : ↓ 67.9 mm
↔ 49.4 mm
S : ↓ 48.9 mm
↔ 36.1 mm



No. 004

L: 8 min
M: 4 min
S: 4 min
1 ----- (079)
2 ----- (079)
3 ----- (079)

L : ↓ 122.0 mm
↔ 90.4 mm
M : ↓ 67.9 mm
↔ 50.2 mm
S : ↓ 49.0 mm
↔ 37.0 mm

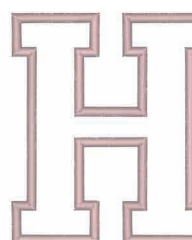

No. 008

L: 9 min
M: 4 min
S: 3 min
1 ----- (079)
2 ----- (079)
3 ----- (079)

L : ↓ 122.0 mm
↔ 104.4 mm
M : ↓ 68.0 mm
↔ 58.4 mm
S : ↓ 49.0 mm
↔ 42.9 mm

- ★ Refer to the operation manual for the embroidery machine for details on how to embroider appliqués.
- ★ Weitere Hinweise zum Stickten von Applikationen finden Sie in der Bedienungsanleitung der Stickmaschine.
- ★ Reportez-vous au manuel d'instructions de la machine à broder pour plus d'informations sur la broderie des appliqués.
- ★ Raadpleeg de bedieningshandleiding bij de borduurmachine voor gedetailleerde uitleg over het borduren van applicaties.
- ★ Consultare il manuale di istruzioni della macchina per ricamare per i dettagli relativi al ricamo in appliqué.
- ★ Consulte el manual de instrucciones de la máquina de bordar si desea más información sobre cómo bordar apliques.
- ★ Consulte o manual de operações da máquina de bordar para obter detalhes sobre como bordar apliques.
- ★ Инструкции по вышиванию аппликаций приведены в руководстве пользователя машины.

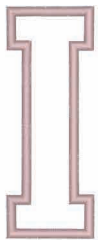

No. 009

L:	5 min
M:	2 min
S:	2 min
1	----- (079)
2	----- (079)
3	----- (079)

L : \updownarrow 121.9 mm
 \Leftrightarrow 46.0 mm
M : \updownarrow 68.0 mm
 \Leftrightarrow 26.4 mm
S : \updownarrow 49.0 mm
 \Leftrightarrow 19.9 mm



No. 015

L:	7 min
M:	4 min
S:	4 min
1	----- (079)
2	----- (079)
3	----- (079)

L : \updownarrow 122.3 mm
 \Leftrightarrow 88.1 mm
M : \updownarrow 67.7 mm
 \Leftrightarrow 49.5 mm
S : \updownarrow 48.9 mm
 \Leftrightarrow 36.1 mm

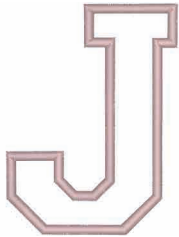

No. 010

L:	5 min
M:	3 min
S:	2 min
1	----- (079)
2	----- (079)
3	----- (079)

L : \updownarrow 121.8 mm
 \Leftrightarrow 90.2 mm
M : \updownarrow 67.9 mm
 \Leftrightarrow 50.3 mm
S : \updownarrow 48.9 mm
 \Leftrightarrow 36.9 mm



No. 016

L:	7 min
M:	4 min
S:	4 min
1	----- (079)
2	----- (079)
3	----- (079)

L : \updownarrow 121.8 mm
 \Leftrightarrow 91.3 mm
M : \updownarrow 67.9 mm
 \Leftrightarrow 50.4 mm
S : \updownarrow 49.0 mm
 \Leftrightarrow 36.9 mm

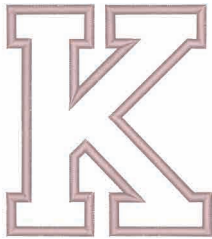

No. 011

L:	9 min
M:	4 min
S:	3 min
1	----- (079)
2	----- (079)
3	----- (079)

L : \updownarrow 122.1 mm
 \Leftrightarrow 108.4 mm
M : \updownarrow 67.9 mm
 \Leftrightarrow 60.5 mm
S : \updownarrow 49.1 mm
 \Leftrightarrow 43.8 mm



No. 017

L:	8 min
M:	5 min
S:	4 min
1	----- (079)
2	----- (079)
3	----- (079)

L : \updownarrow 122.3 mm
 \Leftrightarrow 99.0 mm
M : \updownarrow 68.3 mm
 \Leftrightarrow 55.3 mm
S : \updownarrow 49.3 mm
 \Leftrightarrow 40.2 mm



No. 012

L:	6 min
M:	3 min
S:	2 min
1	----- (079)
2	----- (079)
3	----- (079)

L : \updownarrow 122.1 mm
 \Leftrightarrow 90.4 mm
M : \updownarrow 67.9 mm
 \Leftrightarrow 50.5 mm
S : \updownarrow 48.9 mm
 \Leftrightarrow 36.4 mm



No. 018

L:	9 min
M:	5 min
S:	4 min
1	----- (079)
2	----- (079)
3	----- (079)

L : \updownarrow 121.9 mm
 \Leftrightarrow 99.6 mm
M : \updownarrow 68.0 mm
 \Leftrightarrow 55.0 mm
S : \updownarrow 48.9 mm
 \Leftrightarrow 40.4 mm

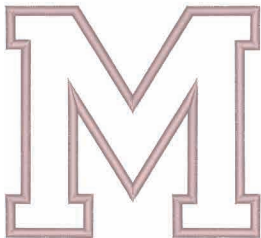

No. 013

L:	10 min
M:	5 min
S:	4 min
1	----- (079)
2	----- (079)
3	----- (079)

L : \updownarrow 122.2 mm
 \Leftrightarrow 134.6 mm
M : \updownarrow 68.0 mm
 \Leftrightarrow 75.0 mm
S : \updownarrow 49.0 mm
 \Leftrightarrow 54.0 mm



No. 019

L:	7 min
M:	4 min
S:	3 min
1	----- (079)
2	----- (079)
3	----- (079)

L : \updownarrow 122.3 mm
 \Leftrightarrow 88.4 mm
M : \updownarrow 68.0 mm
 \Leftrightarrow 49.4 mm
S : \updownarrow 48.9 mm
 \Leftrightarrow 35.9 mm



No. 014

L:	9 min
M:	4 min
S:	3 min
1	----- (079)
2	----- (079)
3	----- (079)

L : \updownarrow 122.1 mm
 \Leftrightarrow 104.5 mm
M : \updownarrow 68.0 mm
 \Leftrightarrow 58.9 mm
S : \updownarrow 48.9 mm
 \Leftrightarrow 42.9 mm

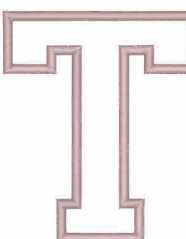

No. 020

L:	6 min
M:	3 min
S:	3 min
1	----- (079)
2	----- (079)
3	----- (079)

L : \updownarrow 122.0 mm
 \Leftrightarrow 102.5 mm
M : \updownarrow 67.9 mm
 \Leftrightarrow 57.9 mm
S : \updownarrow 48.9 mm
 \Leftrightarrow 41.9 mm

No. 021

L: 7 min	L : ↓ 122.3 mm
M: 4 min	↔ 104.5 mm
S: 3 min	M : ↓ 68.0 mm
	↔ 58.3 mm
1 ----- (079)	S : ↓ 49.0 mm
2 ----- (079)	↔ 42.9 mm
3 ----- (079)	



No. 027

L: 7 min	L : ↓ 122.0 mm
M: 4 min	↔ 83.9 mm
S: 3 min	M : ↓ 67.8 mm
	↔ 46.8 mm
1 ----- (079)	S : ↓ 49.0 mm
2 ----- (079)	↔ 34.0 mm
3 ----- (079)	



No. 022

L: 7 min	L : ↓ 122.6 mm
M: 4 min	↔ 110.5 mm
S: 3 min	M : ↓ 67.8 mm
	↔ 61.0 mm
1 ----- (079)	S : ↓ 48.9 mm
2 ----- (079)	↔ 43.3 mm
3 ----- (079)	



No. 028

L: 4 min	L : ↓ 122.1 mm
M: 2 min	↔ 56.8 mm
S: 2 min	M : ↓ 68.1 mm
	↔ 32.3 mm
1 ----- (079)	S : ↓ 48.9 mm
2 ----- (079)	↔ 23.4 mm
3 ----- (079)	



No. 023

L: 12 min	L : ↓ 122.0 mm
M: 5 min	↔ 145.8 mm
S: 4 min	M : ↓ 67.9 mm
	↔ 79.8 mm
1 ----- (079)	S : ↓ 49.1 mm
2 ----- (079)	↔ 58.0 mm
3 ----- (079)	



No. 029

L: 6 min	L : ↓ 122.0 mm
M: 3 min	↔ 84.2 mm
S: 3 min	M : ↓ 68.0 mm
	↔ 46.8 mm
1 ----- (079)	S : ↓ 49.0 mm
2 ----- (079)	↔ 34.0 mm
3 ----- (079)	



No. 024

L: 9 min	L : ↓ 122.6 mm
M: 4 min	↔ 114.3 mm
S: 3 min	M : ↓ 68.0 mm
	↔ 65.1 mm
1 ----- (079)	S : ↓ 49.1 mm
2 ----- (079)	↔ 46.9 mm
3 ----- (079)	

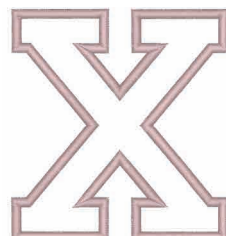

No. 030

L: 6 min	L : ↓ 121.9 mm
M: 3 min	↔ 84.3 mm
S: 3 min	M : ↓ 68.0 mm
	↔ 46.8 mm
1 ----- (079)	S : ↓ 49.1 mm
2 ----- (079)	↔ 33.9 mm
3 ----- (079)	



No. 025

L: 7 min	L : ↓ 122.6 mm
M: 3 min	↔ 114.0 mm
S: 3 min	M : ↓ 67.9 mm
	↔ 64.6 mm
1 ----- (079)	S : ↓ 49.0 mm
2 ----- (079)	↔ 46.9 mm
3 ----- (079)	

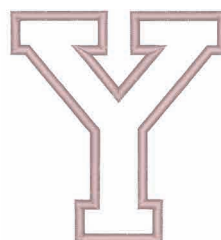

No. 031

L: 7 min	L : ↓ 121.9 mm
M: 4 min	↔ 89.2 mm
S: 3 min	M : ↓ 68.0 mm
	↔ 49.8 mm
1 ----- (079)	S : ↓ 48.9 mm
2 ----- (079)	↔ 35.4 mm
3 ----- (079)	



No. 026

L: 7 min	L : ↓ 122.3 mm
M: 3 min	↔ 88.2 mm
S: 3 min	M : ↓ 67.9 mm
	↔ 49.5 mm
1 ----- (079)	S : ↓ 48.9 mm
2 ----- (079)	↔ 35.9 mm
3 ----- (079)	



No. 032

L: 7 min	L : ↓ 121.9 mm
M: 3 min	↔ 84.1 mm
S: 3 min	M : ↓ 68.0 mm
	↔ 46.8 mm
1 ----- (079)	S : ↓ 48.9 mm
2 ----- (079)	↔ 33.9 mm
3 ----- (079)	



No. 033

L: 8 min
M: 4 min
S: 4 min
1 (079)
2 (079)
3 (079)

L : \updownarrow 122.0 mm
 \Leftrightarrow 84.2 mm
M : \updownarrow 67.9 mm
 \Leftrightarrow 46.9 mm
S : \updownarrow 49.1 mm
 \Leftrightarrow 33.9 mm



No. 034

L: 5 min
M: 3 min
S: 2 min
1 (079)
2 (079)
3 (079)

L : \updownarrow 121.8 mm
 \Leftrightarrow 84.2 mm
M : \updownarrow 68.1 mm
 \Leftrightarrow 46.8 mm
S : \updownarrow 48.9 mm
 \Leftrightarrow 33.9 mm



No. 035

L: 9 min
M: 5 min
S: 5 min
1 (079)
2 (079)
3 (079)

L : \updownarrow 121.9 mm
 \Leftrightarrow 84.3 mm
M : \updownarrow 68.0 mm
 \Leftrightarrow 46.8 mm
S : \updownarrow 49.1 mm
 \Leftrightarrow 33.9 mm



No. 036

L: 8 min
M: 4 min
S: 4 min
1 (079)
2 (079)
3 (079)

L : \updownarrow 122.0 mm
 \Leftrightarrow 84.3 mm
M : \updownarrow 67.9 mm
 \Leftrightarrow 46.9 mm
S : \updownarrow 49.0 mm
 \Leftrightarrow 34.0 mm



No. 037

L: 6 min
M: 3 min
S: 3 min
1 (079)
2 (079)
3 (079)
4 ■ (707)

L : \updownarrow 37.8 mm
 \Leftrightarrow 176.0 mm
M : \updownarrow 20.5 mm
 \Leftrightarrow 95.8 mm
S : \updownarrow 15.0 mm
 \Leftrightarrow 70.0 mm



- Greek Alphabet
- Motifs alphabet grec
- Alfabeto greco
- Alfabeto grego

- Buchstabenmuster des griechischen Alphabets
- Griekse alfabetpatronen
- Costuras de caracteres alfabéticos griegos
- Греческий шрифт



No. 001 **4 min**
 1 (209)
 2 (513)
 3 (405)
 ↓ 55.7 mm
 ↔ 57.2 mm

No. 009 **3 min**
 1 (209)
 2 (513)
 3 (405)
 ↓ 54.1 mm
 ↔ 27.0 mm

No. 017 **5 min**
 1 (209)
 2 (513)
 3 (405)
 ↓ 54.4 mm
 ↔ 44.3 mm

No. 002 **6 min**
 1 (209)
 2 (513)
 3 (405)
 ↓ 54.3 mm
 ↔ 50.5 mm

No. 010 **5 min**
 1 (209)
 2 (513)
 3 (405)
 ↓ 54.1 mm
 ↔ 57.4 mm

No. 018 **5 min**
 1 (209)
 2 (513)
 3 (405)
 ↓ 54.1 mm
 ↔ 49.2 mm

No. 003 **4 min**
 1 (209)
 2 (513)
 3 (405)
 ↓ 54.2 mm
 ↔ 48.4 mm

No. 011 **4 min**
 1 (209)
 2 (513)
 3 (405)
 ↓ 55.7 mm
 ↔ 54.3 mm

No. 019 **4 min**
 1 (209)
 2 (513)
 3 (405)
 ↓ 54.1 mm
 ↔ 48.1 mm

No. 004 **5 min**
 1 (209)
 2 (513)
 3 (405)
 ↓ 55.6 mm
 ↔ 49.8 mm

No. 012 **6 min**
 1 (209)
 2 (513)
 3 (405)
 ↓ 54.3 mm
 ↔ 68.0 mm

No. 020 **4 min**
 1 (209)
 2 (513)
 3 (405)
 ↓ 53.9 mm
 ↔ 56.2 mm

No. 005 **4 min**
 1 (209)
 2 (513)
 3 (405)
 ↓ 54.1 mm
 ↔ 49.7 mm

No. 013 **5 min**
 1 (209)
 2 (513)
 3 (405)
 ↓ 55.6 mm
 ↔ 55.6 mm

No. 021 **7 min**
 1 (209)
 2 (513)
 3 (405)
 ↓ 54.3 mm
 ↔ 55.6 mm

No. 006 **4 min**
 1 (209)
 2 (513)
 3 (405)
 ↓ 53.9 mm
 ↔ 47.5 mm

No. 014 **7 min**
 1 (209)
 2 (513)
 3 (405)
 ↓ 54.1 mm
 ↔ 48.7 mm

No. 022 **5 min**
 1 (209)
 2 (513)
 3 (405)
 ↓ 54.1 mm
 ↔ 57.2 mm

No. 007 **5 min**
 1 (209)
 2 (513)
 3 (405)
 ↓ 54.2 mm
 ↔ 55.8 mm

No. 015 **5 min**
 1 (209)
 2 (513)
 3 (405)
 ↓ 56.8 mm
 ↔ 52.7 mm

No. 023 **6 min**
 1 (209)
 2 (513)
 3 (405)
 ↓ 54.3 mm
 ↔ 61.9 mm

No. 008 **7 min**
 1 (209)
 2 (513)
 3 (405)
 ↓ 56.8 mm
 ↔ 52.5 mm

No. 016 **5 min**
 1 (209)
 2 (513)
 3 (405)
 ↓ 54.1 mm
 ↔ 58.9 mm

No. 024 **6 min**
 1 (209)
 2 (513)
 3 (405)
 ↓ 55.9 mm
 ↔ 53.2 mm

- Appliqué Greek Alphabet
- Alphabet grec d'appliqués
- Alfabeto greco in appliqué
- Alfabeto grego para apliques

- Griechische Buchstaben für Applikationen
- Griekse applicatie alfabet lettertype
- Alfabeto griego con adornos
- Греческий шрифт для аппликации

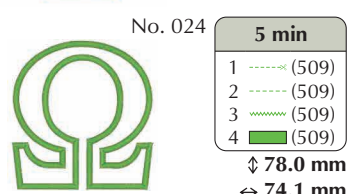
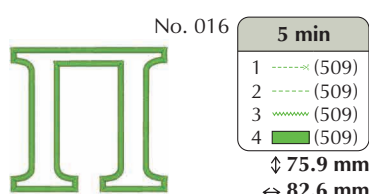
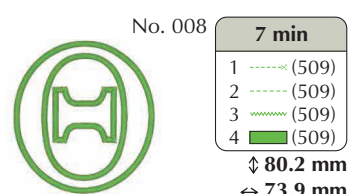
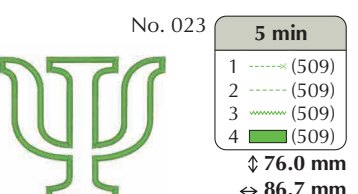
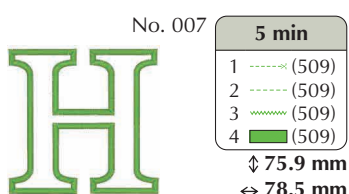
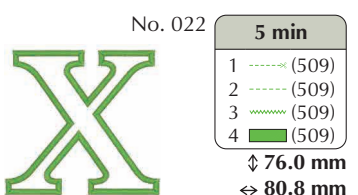
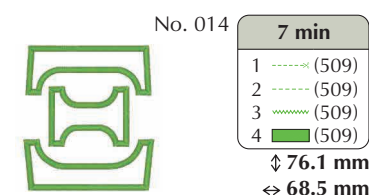
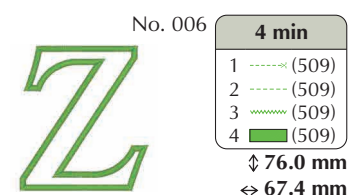
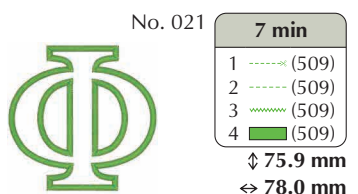
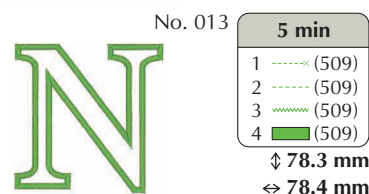
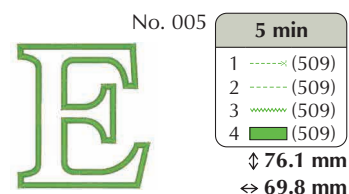
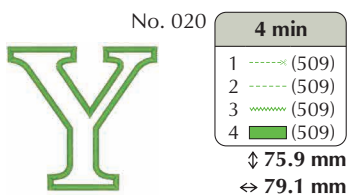
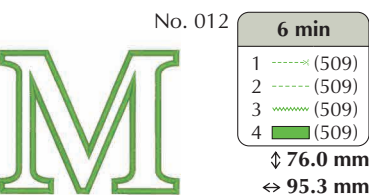
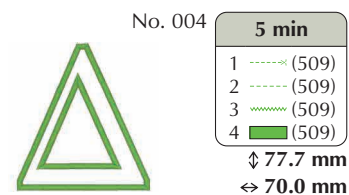
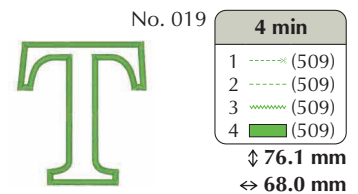
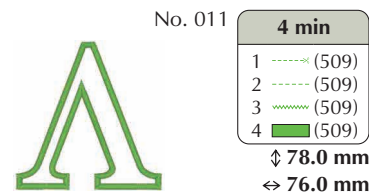
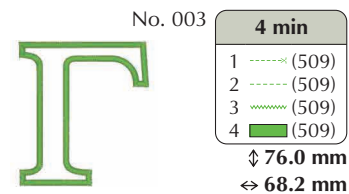
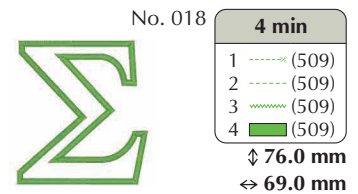
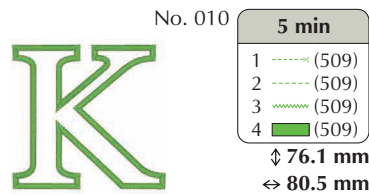
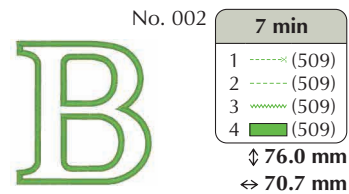
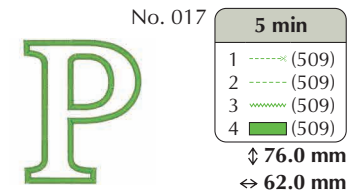
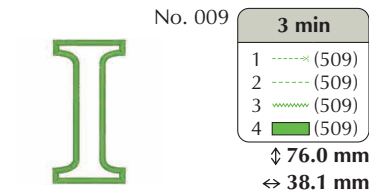
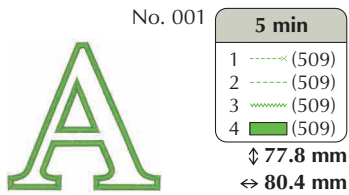

- ★ Refer to the operation manual for the embroidery machine for details on how to embroider appliqués.
- ★ Weitere Hinweise zum Sticken von Applikationen finden Sie in der Bedienungsanleitung der Stickmaschine.
- ★ Reportez-vous au manuel d'instructions de la machine à broder pour plus d'informations sur la broderie des appliqués.
- ★ Raadpleeg de bedieningshandleiding bij de borduurmachine voor gedetailleerde uitleg over het borduren van applicaties.
- ★ Consultare il manuale di istruzioni della macchina per ricamare per i dettagli relativi al ricamo in appliqué.
- ★ Consulte el manual de instrucciones de la máquina de bordar si desea más información sobre cómo bordar apliques.
- ★ Consulte o manual de operações da máquina de bordar para obter detalhes sobre como bordar apliques.
- ★ Инструкции по вышиванию аппликаций приведены в руководстве пользователя машины.

- Block Alphabet
- Alphabet en bloc
- Alfabeto a blocchi
- Alfabeto sólido

- Blockbuchstaben
- Blokletter alfabet
- Alfabeto sólido
- Рубленный шрифт



No. 001
38 min
 1 (509)
 2 (001)
 3 (900)
 ↓ 152.3 mm
 ↔ 111.6 mm



No. 007
41 min
 1 (509)
 2 (001)
 3 (900)
 ↓ 152.3 mm
 ↔ 103.1 mm



No. 013
54 min
 1 (509)
 2 (001)
 3 (900)
 ↓ 152.3 mm
 ↔ 124.8 mm



No. 002
44 min
 1 (509)
 2 (001)
 3 (900)
 ↓ 152.3 mm
 ↔ 103.1 mm



No. 008
40 min
 1 (509)
 2 (001)
 3 (900)
 ↓ 152.3 mm
 ↔ 103.1 mm



No. 014
45 min
 1 (509)
 2 (001)
 3 (900)
 ↓ 152.3 mm
 ↔ 103.1 mm



No. 003
35 min
 1 (509)
 2 (001)
 3 (900)
 ↓ 152.3 mm
 ↔ 103.1 mm



No. 009
20 min
 1 (509)
 2 (001)
 3 (900)
 ↓ 152.3 mm
 ↔ 39.0 mm



No. 015
40 min
 1 (509)
 2 (001)
 3 (900)
 ↓ 152.3 mm
 ↔ 103.1 mm



No. 004
41 min
 1 (509)
 2 (001)
 3 (900)
 ↓ 152.3 mm
 ↔ 103.1 mm

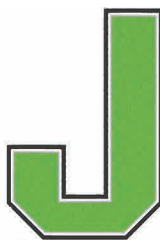

No. 010
28 min
 1 (509)
 2 (001)
 3 (900)
 ↓ 152.3 mm
 ↔ 103.5 mm



No. 016
35 min
 1 (509)
 2 (001)
 3 (900)
 ↓ 152.3 mm
 ↔ 103.1 mm



No. 005
34 min
 1 (509)
 2 (001)
 3 (900)
 ↓ 152.3 mm
 ↔ 90.8 mm



No. 011
39 min
 1 (509)
 2 (001)
 3 (900)
 ↓ 152.3 mm
 ↔ 107.3 mm



No. 017
41 min
 1 (509)
 2 (001)
 3 (900)
 ↓ 152.3 mm
 ↔ 109.2 mm



No. 006
29 min
 1 (509)
 2 (001)
 3 (900)
 ↓ 152.3 mm
 ↔ 90.8 mm

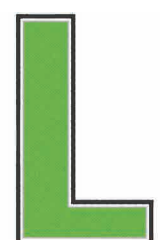

No. 012
24 min
 1 (509)
 2 (001)
 3 (900)
 ↓ 152.3 mm
 ↔ 90.8 mm



No. 018
42 min
 1 (509)
 2 (001)
 3 (900)
 ↓ 152.3 mm
 ↔ 103.1 mm



No. 019 **39 min**
 1 (509)
 2 (001)
 3 (900)
 ↓ 152.3 mm
 ↔ 103.5 mm



No. 026 **32 min**
 1 (509)
 2 (001)
 3 (900)
 ↓ 152.3 mm
 ↔ 96.9 mm



No. 033 **36 min**
 1 (509)
 2 (001)
 3 (900)
 ↓ 148.5 mm
 ↔ 85.8 mm



No. 020 **26 min**
 1 (509)
 2 (001)
 3 (900)
 ↓ 152.3 mm
 ↔ 103.9 mm



No. 027 **28 min**
 1 (509)
 2 (001)
 3 (900)
 ↓ 106.7 mm
 ↔ 86.3 mm



No. 034 **31 min**
 1 (509)
 2 (001)
 3 (900)
 ↓ 152.3 mm
 ↔ 85.8 mm



No. 021 **39 min**
 1 (509)
 2 (001)
 3 (900)
 ↓ 152.3 mm
 ↔ 103.1 mm



No. 028 **32 min**
 1 (509)
 2 (001)
 3 (900)
 ↓ 152.3 mm
 ↔ 85.8 mm



No. 035 **18 min**
 1 (509)
 2 (001)
 3 (900)
 ↓ 152.3 mm
 ↔ 33.7 mm



No. 022 **36 min**
 1 (509)
 2 (001)
 3 (900)
 ↓ 152.3 mm
 ↔ 111.6 mm



No. 029 **24 min**
 1 (509)
 2 (001)
 3 (900)
 ↓ 106.7 mm
 ↔ 85.8 mm



No. 036 **23 min**
 1 (509)
 2 (001)
 3 (900)
 ↓ 194.1 mm
 ↔ 48.5 mm



No. 023 **55 min**
 1 (509)
 2 (001)
 3 (900)
 ↓ 152.3 mm
 ↔ 141.4 mm



No. 030 **32 min**
 1 (509)
 2 (001)
 3 (900)
 ↓ 152.3 mm
 ↔ 85.8 mm



No. 037 **31 min**
 1 (509)
 2 (001)
 3 (900)
 ↓ 152.3 mm
 ↔ 88.5 mm



No. 024 **34 min**
 1 (509)
 2 (001)
 3 (900)
 ↓ 152.3 mm
 ↔ 103.9 mm



No. 031 **27 min**
 1 (509)
 2 (001)
 3 (900)
 ↓ 106.7 mm
 ↔ 85.8 mm



No. 025 **29 min**
 1 (509)
 2 (001)
 3 (900)
 ↓ 152.3 mm
 ↔ 112.7 mm



No. 032 **21 min**
 1 (509)
 2 (001)
 3 (900)
 ↓ 152.3 mm
 ↔ 63.2 mm



No. 038 **18 min**
 1 (509)
 2 (001)
 3 (900)
 ↓ 152.3 mm
 ↔ 33.7 mm



No. 039
38 min
 1 (509)
 2 (001)
 3 (900)
 ↓ 106.7 mm
 ⇔ 124.8 mm



No. 046
21 min
 1 (509)
 2 (001)
 3 (900)
 ↓ 140.0 mm
 ⇔ 67.8 mm



No. 053
39 min
 1 (509)
 2 (001)
 3 (900)
 ↓ 152.3 mm
 ⇔ 98.9 mm



No. 040
26 min
 1 (509)
 2 (001)
 3 (900)
 ↓ 106.7 mm
 ⇔ 85.8 mm



No. 047
26 min
 1 (509)
 2 (001)
 3 (900)
 ↓ 106.7 mm
 ⇔ 85.8 mm



No. 054
21 min
 1 (509)
 2 (001)
 3 (900)
 ↓ 152.3 mm
 ⇔ 56.7 mm



No. 041
26 min
 1 (509)
 2 (001)
 3 (900)
 ↓ 106.7 mm
 ⇔ 85.8 mm



No. 048
23 min
 1 (509)
 2 (001)
 3 (900)
 ↓ 106.7 mm
 ⇔ 93.8 mm



No. 055
35 min
 1 (509)
 2 (001)
 3 (900)
 ↓ 152.3 mm
 ⇔ 98.9 mm



No. 042
31 min
 1 (509)
 2 (001)
 3 (900)
 ↓ 148.5 mm
 ⇔ 85.8 mm



No. 049
38 min
 1 (509)
 2 (001)
 3 (900)
 ↓ 106.7 mm
 ⇔ 143.1 mm



No. 056
36 min
 1 (509)
 2 (001)
 3 (900)
 ↓ 152.3 mm
 ⇔ 98.9 mm



No. 043
31 min
 1 (509)
 2 (001)
 3 (900)
 ↓ 148.5 mm
 ⇔ 85.8 mm



No. 050
22 min
 1 (509)
 2 (001)
 3 (900)
 ↓ 106.7 mm
 ⇔ 88.8 mm



No. 057
35 min
 1 (509)
 2 (001)
 3 (900)
 ↓ 152.3 mm
 ⇔ 105.5 mm



No. 044
15 min
 1 (509)
 2 (001)
 3 (900)
 ↓ 106.7 mm
 ⇔ 58.7 mm



No. 051
26 min
 1 (509)
 2 (001)
 3 (900)
 ↓ 148.5 mm
 ⇔ 94.1 mm



No. 058
35 min
 1 (509)
 2 (001)
 3 (900)
 ↓ 152.3 mm
 ⇔ 98.9 mm



No. 045
26 min
 1 (509)
 2 (001)
 3 (900)
 ↓ 106.7 mm
 ⇔ 83.8 mm



No. 052
21 min
 1 (509)
 2 (001)
 3 (900)
 ↓ 106.7 mm
 ⇔ 75.2 mm



No. 059
40 min
 1 (509)
 2 (001)
 3 (900)
 ↓ 152.3 mm
 ⇔ 98.9 mm



No. 060 **26 min**
 1 (509)
 2 (001)
 3 (900)
 ↓ 152.3 mm
 ⇔ 98.9 mm



No. 067 **38 min**
 1 (509)
 2 (001)
 3 (900)
 ↓ 152.3 mm
 ⇔ 106.3 mm



No. 076 **8 min**
 1 (509)
 2 (001)
 3 (900)
 ↓ 53.9 mm
 ⇔ 46.6 mm

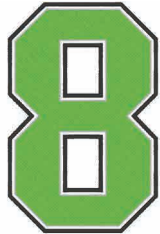

No. 061 **41 min**
 1 (509)
 2 (001)
 3 (900)
 ↓ 152.3 mm
 ⇔ 98.9 mm



No. 068 **35 min**
 1 (509)
 2 (001)
 3 (900)
 ↓ 152.3 mm
 ⇔ 105.7 mm



No. 077 **44 min**
 1 (509)
 2 (001)
 3 (900)
 ↓ 152.3 mm
 ⇔ 136.9 mm



No. 062 **40 min**
 1 (509)
 2 (001)
 3 (900)
 ↓ 152.3 mm
 ⇔ 98.9 mm



No. 069 **6 min**
 1 (509)
 2 (001)
 3 (900)
 ↓ 25.5 mm
 ⇔ 55.0 mm



No. 078 **30 min**
 1 (509)
 2 (001)
 3 (900)
 ↓ 152.3 mm
 ⇔ 103.1 mm



No. 063 **39 min**
 1 (509)
 2 (001)
 3 (900)
 ↓ 152.3 mm
 ⇔ 117.7 mm



No. 070 **15 min**
 1 (509)
 2 (001)
 3 (900)
 ↓ 92.8 mm
 ⇔ 92.8 mm



No. 079 **21 min**
 1 (509)
 2 (001)
 3 (900)
 ↓ 152.3 mm
 ⇔ 41.1 mm

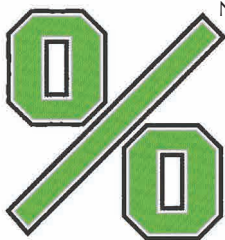

No. 064 **50 min**
 1 (509)
 2 (001)
 3 (900)
 ↓ 152.3 mm
 ⇔ 144.9 mm



No. 071 **16 min**
 1 (509)
 2 (001)
 3 (900)
 ↓ 88.0 mm
 ⇔ 87.6 mm

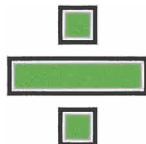

No. 072 **17 min**
 1 (509)
 2 (001)
 3 (900)
 ↓ 92.8 mm
 ⇔ 92.8 mm



No. 080 **56 min**
 1 (509)
 2 (001)
 3 (900)
 ↓ 152.3 mm
 ⇔ 137.5 mm



No. 065 **41 min**
 1 (509)
 2 (001)
 3 (900)
 ↓ 182.6 mm
 ⇔ 98.9 mm



No. 073 **19 min**
 1 (509)
 2 (001)
 3 (900)
 ↓ 60.8 mm
 ⇔ 92.8 mm



No. 074 **18 min**
 1 (509)
 2 (001)
 3 (900)
 ↓ 81.8 mm
 ⇔ 83.3 mm



No. 081 **15 min**
 1 (509)
 2 (001)
 3 (900)
 ↓ 108.2 mm
 ⇔ 71.0 mm



No. 066 **36 min**
 1 (509)
 2 (001)
 3 (900)
 ↓ 152.3 mm
 ⇔ 101.0 mm



No. 075 **6 min**
 1 (509)
 2 (001)
 3 (900)
 ↓ 34.4 mm
 ⇔ 38.5 mm



No. 082 **15 min**
 1 (509)
 2 (001)
 3 (900)
 ↓ 108.3 mm
 ⇔ 71.1 mm

No. 083

23 min	
1	■ (509)
2	□ (001)
3	■ (900)

↓ 198.6 mm
 ↔ 54.6 mm

No. 084

23 min	
1	■ (509)
2	□ (001)
3	■ (900)

↓ 198.6 mm
 ↔ 54.6 mm

No. 085

26 min	
1	■ (509)
2	□ (001)
3	■ (900)

↓ 198.6 mm
 ↔ 53.9 mm

No. 086

26 min	
1	■ (509)
2	□ (001)
3	■ (900)

↓ 198.6 mm
 ↔ 53.9 mm

No. 087

18 min	
1	■ (509)
2	□ (001)
3	■ (900)

↓ 156.8 mm
 ↔ 96.5 mm

No. 088

18 min	
1	■ (509)
2	□ (001)
3	■ (900)

↓ 156.8 mm
 ↔ 96.6 mm

No. 089

12 min	
1	■ (509)
2	□ (001)
3	■ (900)

↓ 52.1 mm
 ↔ 106.9 mm

No. 090

12 min	
1	■ (509)
2	□ (001)
3	■ (900)

↓ 106.7 mm
 ↔ 38.7 mm

No. 091

13 min	
1	■ (509)
2	□ (001)
3	■ (900)

↓ 126.0 mm
 ↔ 46.5 mm

No. 092

56 min	
1	■ (509)
2	□ (001)
3	■ (900)

↓ 152.3 mm
 ↔ 152.3 mm

No. 093

59 min	
1	■ (509)
2	□ (001)
3	■ (900)

↓ 152.3 mm
 ↔ 152.3 mm

No. 094

40 min	
1	■ (509)
2	□ (001)
3	■ (900)

↓ 93.2 mm
 ↔ 146.9 mm

No. 095

15 min	
1	■ (509)
2	□ (001)
3	■ (900)

↓ 53.5 mm
 ↔ 89.9 mm

No. 096

15 min	
1	■ (509)
2	□ (001)
3	■ (900)

↓ 53.5 mm
 ↔ 90.3 mm

No. 097

13 min	
1	■ (509)
2	□ (001)
3	■ (900)

↓ 49.8 mm
 ↔ 79.6 mm

No. 098

6 min	
1	■ (509)
2	□ (001)
3	■ (900)

↓ 49.8 mm
 ↔ 34.9 mm

No. 099

7 min	
1	■ (509)
2	□ (001)
3	■ (900)

↓ 53.5 mm
 ↔ 46.5 mm

No. 100

6 min	
1	■ (509)
2	□ (001)
3	■ (900)

↓ 49.8 mm
 ↔ 35.0 mm

- Striped Alphabet
- Alphabet rayé
- Alfabeto a strisce
- Alfabeto listrado

- Gestreifte Buchstaben
- Gestreept alfabet
- Alfabeto rayado
- Шрифт "Полоска"

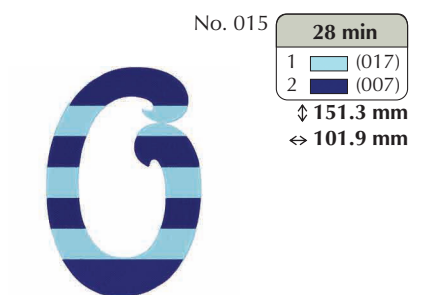
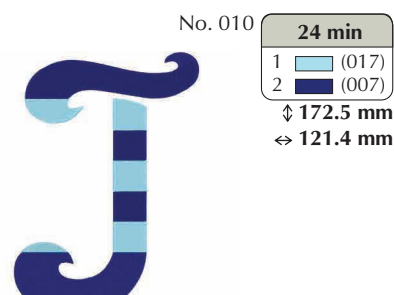
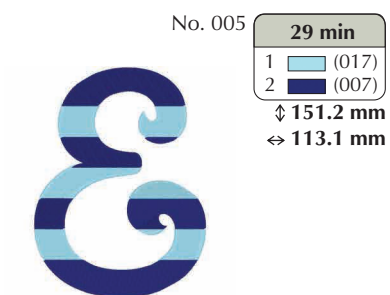
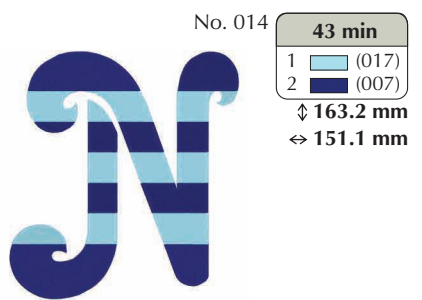
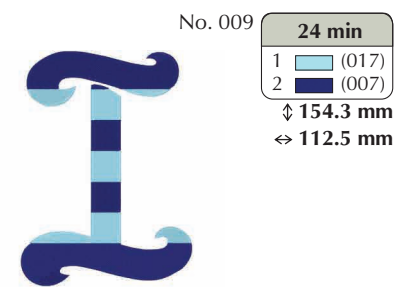
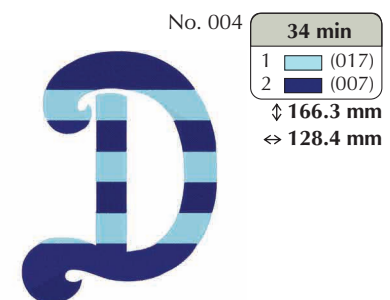
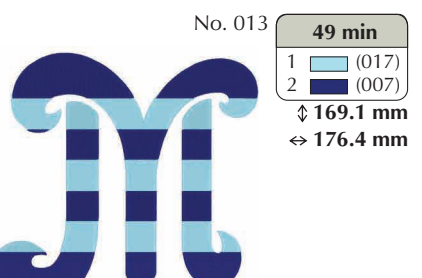
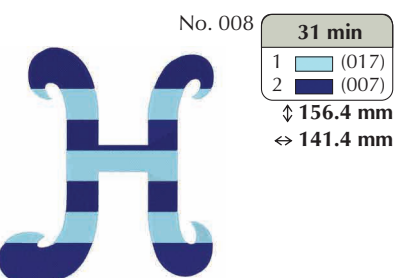
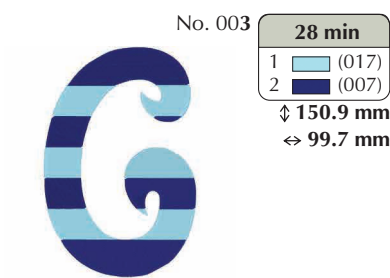
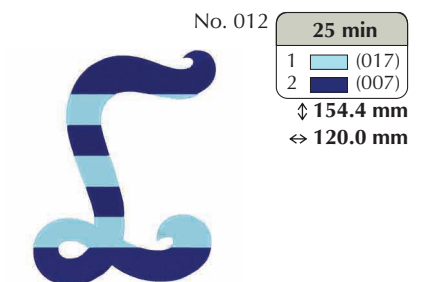
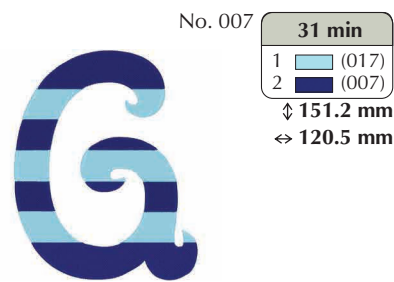
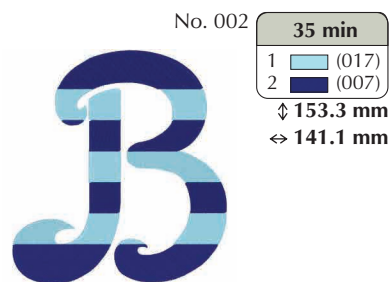
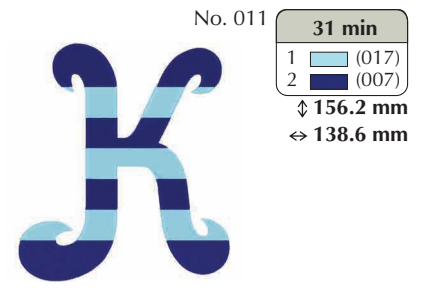
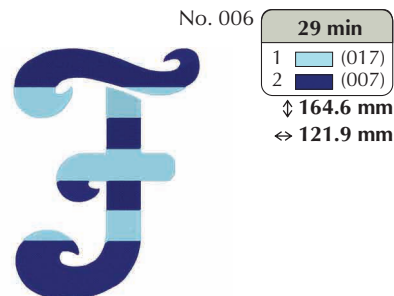
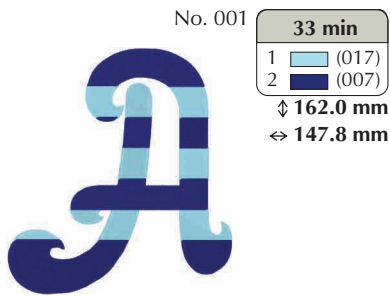



No. 016

32 min	
1	□ (017)
2	■ (007)
↓ 171.8 mm	
↔ 132.3 mm	



No. 022

27 min	
1	□ (017)
2	■ (007)
↓ 158.5 mm	
↔ 115.1 mm	



No. 028

24 min	
1	□ (017)
2	■ (007)
↓ 147.2 mm	
↔ 102.0 mm	



No. 017

32 min	
1	□ (017)
2	■ (007)
↓ 165.5 mm	
↔ 117.5 mm	



No. 023

42 min	
1	□ (017)
2	■ (007)
↓ 152.7 mm	
↔ 163.8 mm	



No. 029

16 min	
1	□ (017)
2	■ (007)
↓ 107.6 mm	
↔ 73.9 mm	

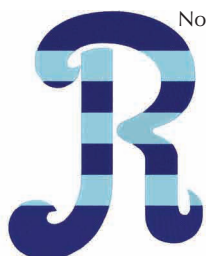

No. 018

34 min	
1	□ (017)
2	■ (007)
↓ 163.7 mm	
↔ 127.9 mm	



No. 024

29 min	
1	□ (017)
2	■ (007)
↓ 149.5 mm	
↔ 137.7 mm	



No. 030

24 min	
1	□ (017)
2	■ (007)
↓ 149.3 mm	
↔ 100.6 mm	



No. 019

33 min	
1	□ (017)
2	■ (007)
↓ 157.0 mm	
↔ 113.1 mm	



No. 025

29 min	
1	□ (017)
2	■ (007)
↓ 161.8 mm	
↔ 116.4 mm	



No. 031

18 min	
1	□ (017)
2	■ (007)
↓ 107.2 mm	
↔ 74.0 mm	

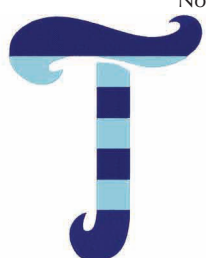

No. 020

22 min	
1	□ (017)
2	■ (007)
↓ 162.3 mm	
↔ 126.8 mm	



No. 026

27 min	
1	□ (017)
2	■ (007)
↓ 153.1 mm	
↔ 120.4 mm	



No. 032

20 min	
1	□ (017)
2	■ (007)
↓ 176.4 mm	
↔ 89.2 mm	



No. 021

29 min	
1	□ (017)
2	■ (007)
↓ 151.3 mm	
↔ 123.4 mm	



No. 027

18 min	
1	□ (017)
2	■ (007)
↓ 105.0 mm	
↔ 87.9 mm	



No. 033

23 min	
1	□ (017)
2	■ (007)
↓ 139.1 mm	
↔ 94.3 mm	



No. 034

25 min	
1	(017)
2	(007)
↓ 148.8 mm	
↔ 113.4 mm	

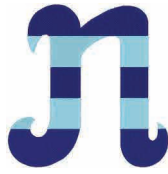

No. 040

20 min	
1	(017)
2	(007)
↓ 106.2 mm	
↔ 105.2 mm	



No. 046

18 min	
1	(017)
2	(007)
↓ 140.8 mm	
↔ 81.9 mm	



No. 035

14 min	
1	(017)
2	(007)
↓ 140.7 mm	
↔ 63.5 mm	



No. 041

17 min	
1	(017)
2	(007)
↓ 108.3 mm	
↔ 71.4 mm	



No. 047

20 min	
1	(017)
2	(007)
↓ 108.1 mm	
↔ 106.2 mm	



No. 036

17 min	
1	(017)
2	(007)
↓ 174.9 mm	
↔ 61.6 mm	



No. 042

22 min	
1	(017)
2	(007)
↓ 139.5 mm	
↔ 103.8 mm	



No. 048

17 min	
1	(017)
2	(007)
↓ 106.9 mm	
↔ 98.3 mm	



No. 037

26 min	
1	(017)
2	(007)
↓ 150.9 mm	
↔ 116.9 mm	



No. 043

21 min	
1	(017)
2	(007)
↓ 138.0 mm	
↔ 94.8 mm	



No. 049

26 min	
1	(017)
2	(007)
↓ 105.0 mm	
↔ 131.7 mm	



No. 038

17 min	
1	(017)
2	(007)
↓ 152.6 mm	
↔ 69.4 mm	



No. 044

13 min	
1	(017)
2	(007)
↓ 106.2 mm	
↔ 78.2 mm	



No. 050

18 min	
1	(017)
2	(007)
↓ 102.6 mm	
↔ 102.6 mm	



No. 039

29 min	
1	(017)
2	(007)
↓ 109.3 mm	
↔ 149.5 mm	

























































No. 045

18 min	
1	(017)
2	(007)
↓ 107.1 mm	
↔ 87.7 mm	



No. 051

24 min	
1	(017)
2	(007)
↓ 135.6 mm	
↔ 86.0 mm	

<p>No. 052</p> <p>16 min</p> <p>1  (017) 2  (007)</p> <p>↓ 104.7 mm ↔ 90.2 mm</p> 	<p>No. 058</p> <p>31 min</p> <p>1  (017) 2  (007)</p> <p>↓ 157.5 mm ↔ 100.7 mm</p> 	<p>No. 064</p> <p>42 min</p> <p>1  (017) 2  (007)</p> <p>↓ 154.0 mm ↔ 137.1 mm</p> 
<p>No. 053</p> <p>26 min</p> <p>1  (017) 2  (007)</p> <p>↓ 151.0 mm ↔ 96.6 mm</p> 	<p>No. 059</p> <p>30 min</p> <p>1  (017) 2  (007)</p> <p>↓ 151.3 mm ↔ 94.4 mm</p> 	<p>No. 065</p> <p>32 min</p> <p>1  (017) 2  (007)</p> <p>↓ 164.2 mm ↔ 100.3 mm</p> 
<p>No. 054</p> <p>16 min</p> <p>1  (017) 2  (007)</p> <p>↓ 155.5 mm ↔ 58.7 mm</p> 	<p>No. 060</p> <p>21 min</p> <p>1  (017) 2  (007)</p> <p>↓ 151.3 mm ↔ 103.4 mm</p> 	<p>No. 066</p> <p>29 min</p> <p>1  (017) 2  (007)</p> <p>↓ 153.3 mm ↔ 126.4 mm</p> 
<p>No. 055</p> <p>25 min</p> <p>1  (017) 2  (007)</p> <p>↓ 148.7 mm ↔ 103.0 mm</p> 	<p>No. 061</p> <p>27 min</p> <p>1  (017) 2  (007)</p> <p>↓ 153.1 mm ↔ 96.5 mm</p> 	<p>No. 067</p> <p>34 min</p> <p>1  (017) 2  (007)</p> <p>↓ 150.5 mm ↔ 129.0 mm</p> 
<p>No. 056</p> <p>28 min</p> <p>1  (017) 2  (007)</p> <p>↓ 151.6 mm ↔ 102.8 mm</p> 	<p>No. 062</p> <p>28 min</p> <p>1  (017) 2  (007)</p> <p>↓ 152.0 mm ↔ 92.7 mm</p> 	<p>No. 068</p> <p>27 min</p> <p>1  (017) 2  (007)</p> <p>↓ 157.6 mm ↔ 100.5 mm</p> 
<p>No. 057</p> <p>28 min</p> <p>1  (017) 2  (007)</p> <p>↓ 152.5 mm ↔ 109.7 mm</p> 	<p>No. 063</p> <p>37 min</p> <p>1  (017) 2  (007)</p> <p>↓ 162.5 mm ↔ 142.0 mm</p> 	<p>No. 069</p> <p>4 min</p> <p>1  (017) 2  (007)</p> <p>↓ 25.4 mm ↔ 52.4 mm</p> 

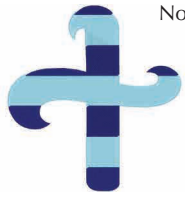

No. 070

18 min	
1	(017)
2	(007)
↓ 122.4 mm	
↔ 113.8 mm	



No. 078

21 min	
1	(017)
2	(007)
↓ 156.1 mm	
↔ 89.7 mm	



No. 084

15 min	
1	(017)
2	(007)
↓ 185.6 mm	
↔ 60.9 mm	



No. 071

19 min	
1	(017)
2	(007)
↓ 102.7 mm	
↔ 99.4 mm	



No. 079

16 min	
1	(017)
2	(007)
↓ 162.7 mm	
↔ 49.1 mm	

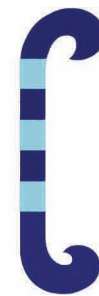

No. 085

15 min	
1	(017)
2	(007)
↓ 188.3 mm	
↔ 55.2 mm	

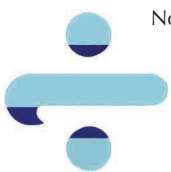

No. 072

13 min	
1	(017)
2	(007)
↓ 104.1 mm	
↔ 106.9 mm	



No. 080

45 min	
1	(017)
2	(007)
↓ 155.2 mm	
↔ 139.7 mm	



No. 086

16 min	
1	(017)
2	(007)
↓ 190.1 mm	
↔ 52.7 mm	



No. 073

15 min	
1	(017)
2	(007)
↓ 84.8 mm	
↔ 100.4 mm	



No. 074

15 min	
1	(017)
2	(007)
↓ 86.3 mm	
↔ 84.2 mm	



No. 081

17 min	
1	(017)
2	(007)
↓ 108.3 mm	
↔ 106.6 mm	



No. 075

4 min	
1	(017)
2	(007)
↓ 34.4 mm	
↔ 34.1 mm	



No. 082

17 min	
1	(017)
2	(007)
↓ 111.6 mm	
↔ 102.9 mm	



No. 087

17 min	
1	(017)
2	(007)
↓ 163.7 mm	
↔ 113.9 mm	



No. 076

5 min	
1	(017)
2	(007)
↓ 51.5 mm	
↔ 34.6 mm	



No. 077

33 min	
1	(017)
2	(007)
↓ 149.2 mm	
↔ 134.6 mm	



No. 083

16 min	
1	(017)
2	(007)
↓ 187.4 mm	
↔ 64.0 mm	



No. 088

18 min	
1	(017)
2	(007)
↓ 167.6 mm	
↔ 118.9 mm	

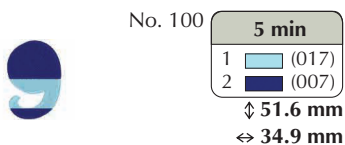
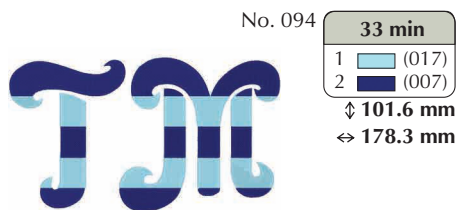
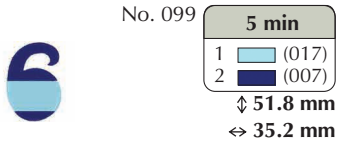
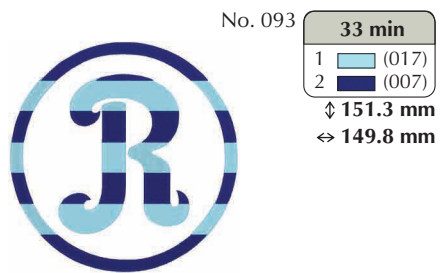
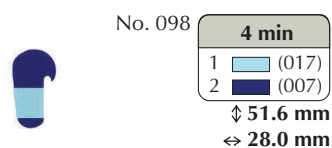
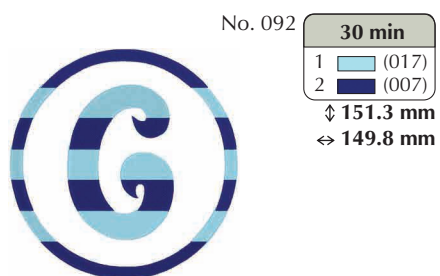
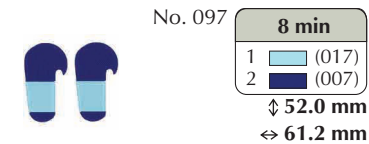
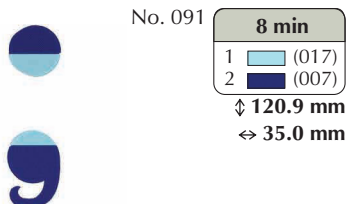
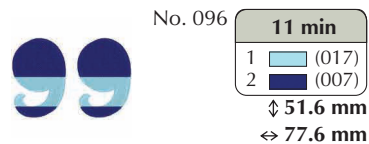
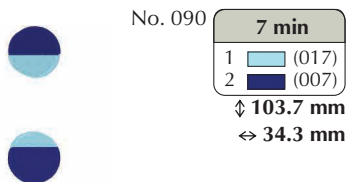
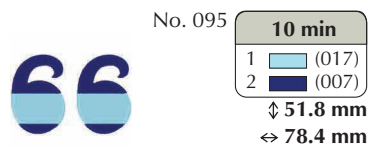

Examples of Combinations Exemples de combinaisons Esempi di combinazioni Exemplos de combinações

Kombinationsbeispiele Voorbeelden van combinaties Ejemplos de combinaciones Примеры использования

- Embroidery patterns on these pages are illustration images, which may be different from the patterns in your machine.
- Les motifs de broderie figurant sur ces pages sont des images d'illustration qui peuvent différer des motifs proposés par votre machine.
- I ricami di queste pagine sono immagini a scopo illustrativo, che potrebbero differire dai ricami della macchina.
- Os padrões de bordado nestas páginas são imagens ilustrativas, que podem ser diferentes dos padrões em sua máquina.

- Die auf diesen Seiten abgebildeten Stickmuster dienen nur der Illustration; sie können von den Mustern in Ihrer Maschine abweichen.
- De weergegeven borduurpatronen in deze illustraties dienen als voorbeeld. Het is mogelijk dat ze af wijken van de borduurpatronen in de machine.
- Los diseños de bordado de estas páginas son ilustraciones, que pueden ser diferentes de los diseños de la máquina.
- Дизайны для вышивания на этих страницах приведены для иллюстрации и могут отличаться от дизайнов в вашей вышивальной машине.



No.015 + No.016 x 2



No.014



No.015



No.014

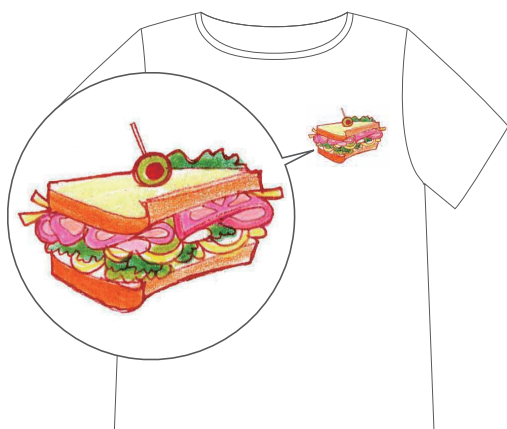

No.021



No.019

Combinations

Broaden your embroidery world by combining the patterns.

Combinaisons

Élargissez votre univers de broderie en combinant les motifs.

Combinazioni

Per ampliare il proprio universo del ricamo attraverso la combinazione di vari ricami.

Combinações

Amplie suas possibilidades de bordado através da combinação de padrões.

Kombinationen

Erweitern Sie ihre Stickereiwelt durch Kombinieren von Mustern.

Combinaties

Verbreed uw borduurmogelijkheden door de patronen te combineren.

Combinaciones

Amplie las posibilidades de bordado mediante la combinación de diseños.

Комбинации

Расширьте возможности творчества благодаря комбинированию дизайнов.



No.009 +

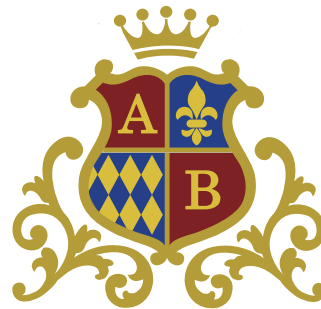

No.010 +



No.005 + No.006

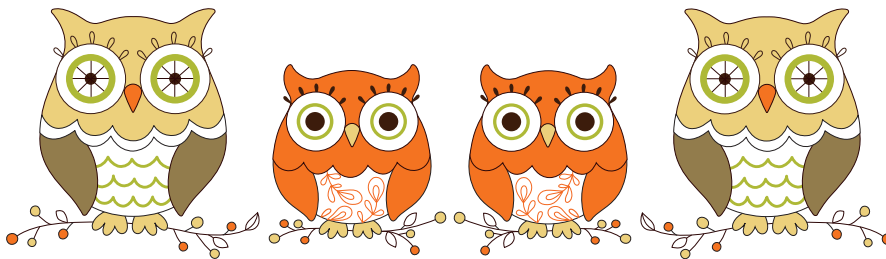

No.013 x 2

I
Wish
You a
Merry
Christmas



I
Wish
You a
Merry
Christmas



No.009 x 1

No.023 x 1

No.035 x 1

No.045 x 1

No.034 x 1

No.078 x 1

No.025 x 1

No.041 x 1

No.047 x 1

No.027 x 1

No.013 x 1

No.031 x 1

No.044 x 2

No.051 x 1

No.079 x 1

No.003 x 1

No.034 x 1

No.044 x 1

No.035 x 1

No.045 x 2

No.046 x 1

No.039 x 1

No.027 x 1

No.081 x 1



No.001 + No.003 x 2



No.012 x 2 + No.013



No.019 x 3 + No.020

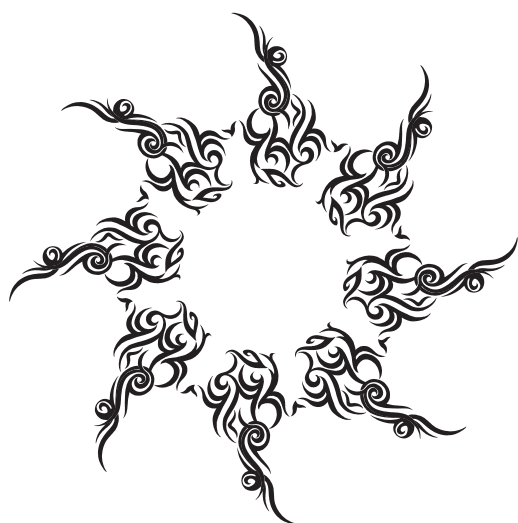

No.028 x 8



No.017 x 4



No.021 + No.022 x 3 + No.023



No.033 x 2 +



No.034 x 2 +



No.014

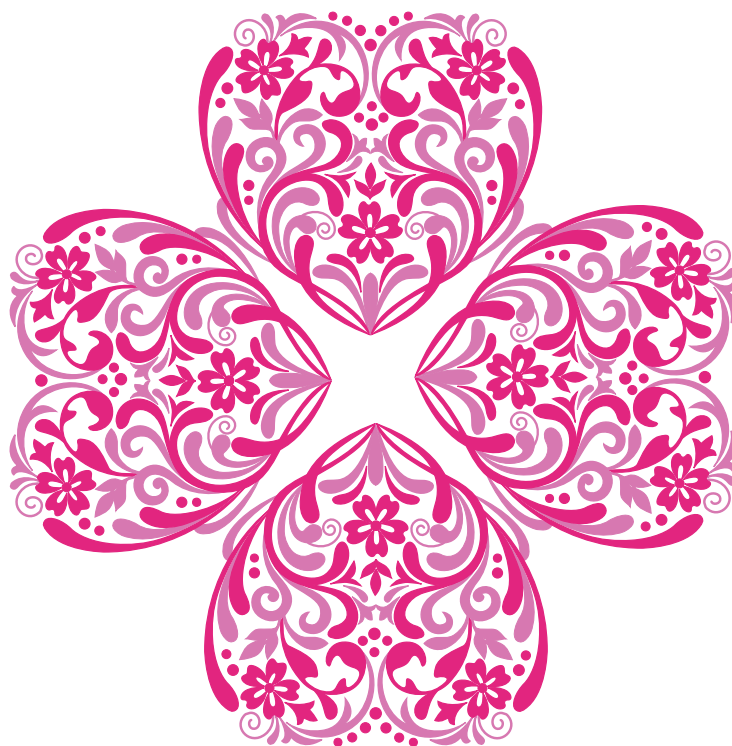

No.001 x 4

- Silhouette
- Silhouette
- Profilo
- Silhueta

- Silhouette
- Silhouet
- Silueta
- Силуэт

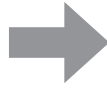

No.006

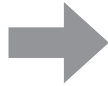

No.008

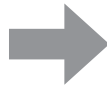
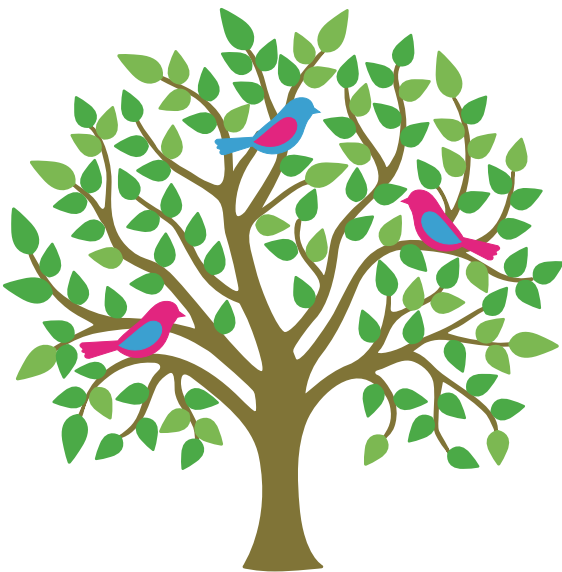

No.009

Embroidering on Caps

You can enjoy embroidering on caps using optional cap frames. Various embroidery designs help you to create your original caps.

Broderie sur casquettes

Vous pouvez réaliser des broderies sur des casquettes à l'aide des cadres pour casquettes en option. Divers motifs de broderie peuvent vous aider à créer des casquettes originales.

Ricamo su cappelli

È possibile ricamare su cappelli con i telai per cappelli opzionali. I vari tipi di ricami disponibili consentono di creare cappelli originali.

Bordado em bonés

Você pode bordar em bonés usando os bastidores de boné opcionais. Vários desenhos de bordado ajudam você a criar bonés originais.



No.011



No.012

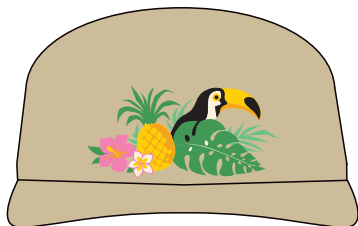

No.013

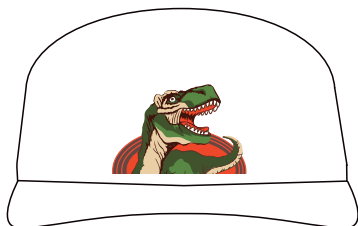

No.014

Sticken auf Kappen

Optionale Kappenrahmen bieten Ihnen beim Besticken von Kappen mehr Möglichkeiten. Mit verschiedenen Stickdesigns können Sie originelle Kappen kreieren.

Borduren op petten

U kunt op petten borduren met behulp van optionele pettenframes. U kunt originele petten maken op basis van diverse borduurontwerpen.

Bordado en gorras

Podrá disfrutar bordando gorras utilizando bastidores para gorras opcionales.

Varios diseños de bordado le ayudarán a crear sus gorras originales.

Вышивание на бейсболках

Можно выполнять вышивание на бейсболках, используя устройства для вышивания бейсболок (приобретаются отдельно). Широкий выбор дизайнов вышивания поможет сделать ваши бейсболки оригинальными и неповторимыми.

Special materials used to create 3-D embroidery

Spezialmaterialien zur Herstellung von 3D-Stickerzeugnissen

Matériaux spéciaux utilisés pour créer des broderies en 3D

Speciale materialen om 3D-borduwerk te maken

Materiali speciali utilizzati per creare ricami 3D

Materiales especiales utilizados para crear bordados en 3D

Materiais especiais usados para criar bordados 3D

Специальные материалы, используемые для создания 3D вышивок.













No.017

Font Name Chart
 Tableau des noms de polices
 Tabella nomi dei font
 Quadro de nomes de fontes

Tabelle der Schriftarten
 Overzicht lettertypen
 Diagrama de nombre de las fuentes
 Таблица названий шрифтов

	Font Key/ Schriftarttaste/ Touche de police/ Lettertypetoets/ Tasto font/ Clave de las fuentes/ Tecla da fonte/ Кнопка шрифта	Font Name/ Schriftart/ Nom de la police/ Lettertype/ Nome font/ Nombre de la fuente/ Nome da fonte/ Название шрифта
1	⁰⁰ 	Künstlerschreibschrift
2	⁰¹ 	Block 01
3	⁰² 	Block 02
4	⁰³ 	Alaska
5	⁰⁴ 	Serif 01
6	⁰⁵ 	Serif 03
7	⁰⁶ 	Brussels Demi Outline
8	⁰⁷ 	Tennessee ExtraBold
9	⁰⁸ 	Brussels Light
10	⁰⁹ 	Serif 02
11	¹⁰ 	Script 01
12	¹¹ 	Calgary MediumItalic
13	¹² 	Bermuda Script
14	¹³ 	Maryland
15	¹⁴ 	Vermont
16	¹⁵ 	Dalliance Script
17	¹⁶ 	Sicilia Light Italic (Sicilia)
18	¹⁷ 	Kingston Regular
19	¹⁸ 	Luedickital

	Font Key/ Schriftarttaste/ Touche de police/ Lettertypetoets/ Tasto font/ Clave de las fuentes/ Tecla da fonte/ Кнопка шрифта	Font Name/ Schriftart/ Nom de la police/ Lettertype/ Nome font/ Nombre de la fuente/ Nome da fonte/ Название шрифта
20	¹⁹ 	Toms Handwritten
21	²⁰ 	Brunei
22	²¹ 	Block 03
23	²² 	Bergen
24	²³ 	Tirol
25	²⁴ 	Istanbul
26	²⁵ 	Los Angeles
27	²⁶ 	San Diego
28	²⁷ 	Saipan
29	²⁸ 	Cairo
30	²⁹ 	Gothic 01
31	³⁰ 	Germany
32	³¹ 	Sofia Bold
33	³² 	Bayern Book
34	³³ 	Berlin Regular
35	³⁴ 	Florida Medium
36	³⁵ 	Hungary
37	³⁶ 	Lillehammer
38	³⁷ 	Montreal

	Font Key/ Schriftarttaste/ Touche de police/ Lettertype/ Tasto font/ Clave de las fuentes/ Tecla da fonte/ Кнопка шрифта	Font Name/ Schriftart/ Nom de la police/ Lettertype/ Nome font/ Nombre de la fuente/ Nome da fonte/ Название шрифта
39		Dalliance Roman
40		Utah Bold Cyrillic
41		PC Tennessee Bold Cyrillic
42		Helsinki Nallow S
43		Antique Oakland S
44		Riesa S
45		Germany S
46		Script 01 SR
47		Block 01 (Small font)
48		Japanese Font 1/ Japanische Schriftart 1/ Police japonaise 1/ Japans lettertype 1/ Font giapponese 1/ Fuente japonesa 1/ Fonte japonesa 1/ Японский шрифт 1 (Misugi Gothic B)
49		Japanese Font 2/ Japanische Schriftart 2/ Police japonaise 2/ Japans lettertype 2/ Font giapponese 2/ Fuente japonesa 2/ Fonte japonesa 2/ Японский шрифт 2
50		Japanese Font 3/ Japanische Schriftart 3/ Police japonaise 3/ Japans lettertype 3/ Font giapponese 3/ Fuente japonesa 3/ Fonte japonesa 3/ Японский шрифт 3 (Rakuchiku POP H)

English
German
French
Dutch
Italian
Spanish
Portuguese-BR
Russian

884-T23



D01U89-001